KNIT:— for the WORLD Knits With You!

39th Year, No. 254 TUESDAY EVENING September 11, 1917.

DECATUR REVIEW

THE COMMUNITY PAPER

DAILY AND SUNDAY 15c A WEEK {DELIVERED BY REVIEW CARRIERS BOTH IN DECATUR AND ELSEWHERE PUBLISHED AT PROSPEROUS DECATUR, ILLINOIS EVERY DAY IN THE YEAR PRICE: SINGLE COPIES {DAILY THREE CENTS SUNDAY FIVE CENTS

Fall Openings Have the Call

ILLINOIS CORN NOT DAMAGED BY FROST

Heavy Moisture Tempered the Cold and Prevents Big Loss—Some Gardens Hit.

WARMER WEATHER BY WEDNESDAY

Washington, Sept. 11.—The present cold snap, extending from the Mississippi river eastward to the Atlantic coast and south as far as Virginia, is expected to moderate by Wednesday, when, the weather bureau predicts, a general rise in temperature will be felt.

Frost is predicted for tonight in the lake region, except in upper Michigan and from the upper Ohio valley eastward to the Atlantic.

Springfield, Sept. 11.—Reports to the United States weather bureau today indicated that there were no killing frosts in Illinois last night, although temperatures approaching freezing were reached in the north part of the state. Corn, it was stated, was not damaged.

34 LOWEST AT PEORIA.

The lowest official temperature was at Peoria, where the thermometer registered 34 degrees, Section Director Clarence J. Root stated.

Cairo, East St. Louis and other cities in the southern part of the state, reported no frost.

MOISTURE HELPS.

Heavy moisture where frost was heaviest at Peoria and Chicago was said to have tempered the cold and prevented damage to crops.

Garden vegetables in some sections were slightly frost-bitten, Mr. Root said

NO CALAMITY TO CROP.

Chicago, Sept. 11.—Last nights frost together with that of Sunday night, does not, according to a statement by E. W. Snow, crop expert, presage a calamity to the corn crop. The situation is further improved by rising temperatures everywhere this morning, Mr. Snow says.

The frost ranged as far south as Peoria, Springfield, Indianapolis and Columbus, Ohio.

"Some injury to the corn crop is certain, but it does not so far appear that the loss is likely to prove calamitous in the end," Mr. Snow asserted

IN NORTH STATES.

Minneapolis, Sept. 11.—There were light to heavy frosts last night throughout Minnesota, Wisconsin and Michigan and light frosts in Iowa, according to an announcement today by the local government weather bureau.

28 AT CEDAR RAPIDS.

Cedar Rapids, Iowa, Sept. 11.—Heavy frost fell here last night, and much damage was done to corn and late garden truck. The temperature fell to 28 degrees during the night.

IOWA CORN DAMAGED.

Clinton, Iowa, Sept. 11.—Clinton county's prospective monster corn crop has been slightly damaged by a frost which fell last night, according to prominent corn growers today.

REPORT DAMAGE.

Moline, Sept 11.—Although the weather bureau reported only a light frost here last night, farmers in this vicinity stated this morning that crops had been widely damaged. This was particularly true of corn, which had not yet matured.

TO MATURE CROP.

Elgin, Sept. 11.—Little damage to corn as result of light frost. Except where ice formed it will tend to hasten the maturity of the crop, according to J. E. Readhimer, county agricultural expert. War gardens saved by brigades of men and women who covered plants with newspapers

WILSON RECOVERING FROM POISONING

Washington, Sept. 11.—Secretary Wilson is recovering from a severe attack of ptomaine poisoning which has kept him from his desk for a week.

ONE SUB SUNK IN ATTACK ON SHIPS

Washington, Sept 11. — A typographical error in a cablegram reporting a submarine attack on a convoy of merchant ships off the coast of France on Sept. 5, led Secretary Daniels to announce today that six submarines probably had been sunk in the battle when in reality the probabilities are only one was destroyed.

The mistake was not discovered for several hours after the country had been electrified by the report of a wholesale sinking of German U-boats

SECOND STATEMENT

This statement was issued by Secretary Daniels:

"My attention has just been called to a serious error made in transcribing the report of the attack made on the Westwego and other vessels. I gave the report to the press this morning exactly as it was presented to me, stating that 'two of the steamers attacked were sunk and probably all of the submarines were lost.' The cablegram I now find stated that 'one' of the submarines probably was lost."

160 French Army Officers To Train New U. S. Troops

Boston, Sept. 11—About 160 French army officers are to be lent to the United States and grouped at various National Army encampments for the purpose of training instructors, according to an announcement made today by Brigadier General John A. Johnston, commander of the department of the northeast. The statement was made after his return from an inspection of the work being done at the officers' training camp at Harvard University under Lieutenant Colonel Paul Azan of the French army

TRENCH WARFARE TRAINING.

Fort Sheridan, Ill., Sept. 11.—Colonel James A. Ryan, commandant, has announced that students at the second officers' reserve training camp are to be given as advanced instruction in trench warfare as possible. To assist in this training Captain Georges Etienne Bertrand, of the Sixth Battalion, Alpine Chasseurs, has arrived at the camp, the first of several officers of the Allied armies who will bring first hand information on bomb throwing, and the use of the trench mortar and the rifle grenade

Beginning next Thursday the men will spend thirty-six consecutive hours a week in the trenches, being subjected as nearly as possible to all conditions to be met on the battle front.

500 MINERS AT TOVEY ON STRIKE

Pana, Ill., Sept. 11.—Five hundred miners, employed in mine number eight, of the Peabody Coal Company at Tovey, near here, struck today because the company would not agree to limit loaders to three cars a day, instead of all they can load.

No General Strike In Springfield

Springfield, Sept. 11.—The general strike of all Springfield trade unionists, following the "rebellion" of 5,000 coal miners and railway shopmen yesterday, resulting from the action of police and military authorities Sunday in breaking up a parade of street car strike sympathizers, failed to materialize today as recommended by the joint car strike committee.

Forty sheet metall workers today joined the ranks of the miners, and the shopmen of the Wabash and C. P. and St. L. Railroad companies, who declared yesterday they would not return to work until their rights of assemblage and free speech had been recognized by the authorities.

A number of local unions in various trades have called meetings for tonight to vote on the question of quitting work as a protest.

The demonstration Sunday, which was forcibly stopped by police and guardsmen, was to have been in support of the striking car operatives who have refused to return to work until their union is recognized by the street car company.

Governor Lowden today called in a committee of car strikers in an attempt to bring about a settlement.

MILITARY TRAINING IN HIGH SCHOOL

Clinton, Iowa, Sept. 11.—With only one dissenting vote, the Clinton school board last night adopted the Wyoming plan of military training as a part of the high school curriculum. It will be made an elective branch this year, but next year it is planned to make it compulsory. Credits will be given for completion of the course. A form of military training also will be provided later for the girls. Arms will be furnished by the government.

SEEKS FUND TO AID AMERICANS STILL IN GERMANY

Washington, Sept. 11.—For relief of American citizens in Germany or German- occupied territory, and American prisoners of war who may be taken by German forces, Secretary Lansing today asked Congress to appropriate $80,000.

HOUSE TO PASS WAR RISK BILL

Washington, Sept. 11.—Passage of the sailors' and soldiers' insurance bill by the house was presaged today when a motion by Representative Parker of New Jersey, to eliminate the first important section of the measure was defeated.

Amendments by Representative Cannon, of Illinois to strike out proposed increases of $1,000 each in the annual salaries of the directors of war risk, marine and seamen's military and naval insurance were tentatively adopted.

An amendment by Representative Parker to strike out the allowance, allotment and compensation features of the bill was defeated.

CAMP DODGE MEN MUST STEP LIVELY

Des Moines, Ia., Sept. 11.—Drafted men at the Camp Dodge cantonment failing to show the ability necessary to keep pace with the average soldier in training will be recommended for discharge from the National army and their places filled by men drawn from the same districts. This was made known today after a conference between Colonel William Newman and company commanders. These instructions, it was emphasized, do not apply to those deliberately refusing to show a readiness to master the work.

55 MILLION MORE TO ITALY

Washington, Sept. 11.—The government advanced Italy another credit of $55,000,000 bringing the total advanced that government up to $255,000,000, and the total advanced the allies up to $2,321,400,000.

U. S. ARMY MEN BACK FROM FRANCE

To Teach New Recruits Modern Warfare.

AN ATLANTIC PORT, Sept. 11.—Seven United States army officers, promoted to majors or lieutenant-colonels, returned here today on a French steamship from the American training camp in France to take commands in the National Army and teach the new men modern methods of warfare.

"We will go right through that German line," said a lieutenant-colonel in answer to a question as to the condition of the troops in the American expeditionary force. The morale of the American troops was "wonderful," the officer declared, and every man was anxious for the day to arrive when he could take his place on the front.

U. S. AMBULANCE DRIVER KILLED

Paris, Sept. 11.—William Rogers Beal of Pittsburgh, a driver in the Verdun section of the American Red Cross ambulance service, was accidentally killed today on a train coming to Paris on leave of absence.

WEATHER HALTS BRITISH AIRMEN

London, Sept. 11.—"In the last few days owing to unfavorable weather," says a British official statement today, "operations by our naval aircraft have been restricted. In operations which occurred, however, one enemy aircraft was shot down and another driven down out of control.

"Bombs have been dropped on the Houttave airdrome, but owing to bad visibility, the results could not be observed. All our machines returned safely."

90 CASES INFANT PLAGUE IN CHICAGO

Chicago, Sept. 11.—The rapid spread of infantile paralysis in Chicago caused Health Commissioner Robertson to hold two conferences today to discuss means of checking a threatened epidemic of the disease. Physicians of the city attended one conference, and the other was for the purpose of taking preliminary steps to secure an emergency appropriation from the city council.

Eleven cases of suspected infantile paralysis were reported yesterday, an average that has been maintained for several days. It is said about ninety cases are now being cared for.

RUSSIANS ATTACK TEUTON FORCES

Offensive Started Against Austro - Germans Southeast of Bukowina.

Berlin, Sept. 11 (via London) — Russian forces have begun an offensive against the Austro-German forces southeast of the Austrian crown land of Bukowina. The German general staff reports that the Russians obtained only local advantage near Solka.

BRITISH CLAIM PRISONERS.

London, Sept. 11.—There was local fighting between British and German forces last night in the neighborhood of Villeret, on the Somme front, the British war department announced today. The statement reads:

"We captured a few prisoners last night in the course of local fighting in the neighborhood of Villeret, southeast of Hargicourt.

"The hostile artillery activity continued to the east of Ypres during the early part of the night.

FRENCH RAIDERS' SUCCESS.

Paris Sept. 11. — French raiding parties last night penetrated German lines southeast of Vauxaillon and north of the Casque in the Champagne, the French war department announced today. German supplies were destroyed, and the French took a number of prisoners.

German aviators during the night dropped bombs in the region of Dunkirk. Some of the missiles struck a hospital and wounded five women.

SOLDIERS APPEAL TO SOLDIERS

Petrograd, Sept. 11.—The committee of the twelfth Russian army before leaving Riga left an appeal printed in German and addressed to the German soldiers pointing out that the latter were making war on the side of autocracy and against a revolution of liberty and justice. The appeal said:

"A victory of Kaiser Wilhelm would mean the end of democracy and liberty. We are leaving Riga, but we know the revolutionary spirit will prove stronger than your cannon, we knowing that in the end your conscience will see more clearly, and that you will march on to victory and liberty side by side with the revolutionary army.

"Your strength is greater than ours, but your superiority is merely of physical and material force. Moral force is on our side. History will relate that the German proletariat marched against their Russian brothers forgetting the dictates of international solidarity."

Sweden Awaits Official Reports

No Action Planned On Swedish-Argentine Revelations.

London, Sept. 11. — The Swedish foreign office, according to a dispatch from Copenhagen to the Exchange Telegraph company, has issued the following statement regarding the Swedish-Argentine revelations:

"The Swedish foreign office has not received any account regarding the transmission of the telegrams mentioned in the statements of the government of the United States, and the Swedish government therefore is unable at present to determine what its position should be on the questions opened up by these statements.

"It is, however, accurate to say that just after the world war broke out the Swedish foreign minister expressed the opinion that he ought to transmit a German telegram concerning the civil population of Kiao-Chow (the former German fortress in the Chinese peninsula of Shantung)."

ARGENTINE ACTS SLOWLY.

Buenos Aires, Sept. 11.—News dispatches to the effect that passports may be handed to German and Swedish diplomatic representatives to Argentina are declared by the foreign minister to be premature, as the government is unable even to consider such a procedure until it receives official details respecting the Washington revelations.

The foreign minister announces that the steamers Oran and Gunzo referred to in one of the messages sent by Count Luxburg through the Swedish legation to the German foreign office, arrived at French ports in June after Luxburg had sent his dispatch.

All documents relating to questions between Argentina and Germany have been published, the foreign minister declared, adding that nothing had been held in reserve, and that there is not now and never had been a pact, written or verbal, with Germany, limiting in any way the freedom of Argentina shipping.

Germans Confer On Answer To Peace Proposals

Berlin, Monday, Sept. 10, (via London, Sept. 11.)—The special commission of seven Reichstag deputies selected to confer with Chancellor Michaelis in conjunction with a similar number of members of the federal council met late this afternoon for a final conference on the German reply to Pope Benedict's peace proposals.

DRAFTED MEN TO GET PAY ON OCT. 1

Washington, D. C., Sept. 11.—The bureau of finance and accounts of the war department is making urgent preparations to meet the first pay day at all the national army cantonments, which will fall as near the first of October as practicable. The men will be paid from the time they entered the federal service.

The pay of privates will be regulated by the new pay schedule recently passed by congress, as will be that of the other grades. It will amount to $30 a month. Corporals will receive $36, sergeants and cooks $38, and top sergeants $51.

Painleve Forming French Ministry

Socialists to Be Given Recognition In New Cabinet.

Paris, Sept. 11.—Paul Painleve, minister of war, who last night accepted the task of forming a new ministry, immediately began holding conferences with party representatives. It is understood the Socialist party leaders who refused to collaborate with Alex Andre Ribot because, it is said, of his refusal to issue passports to French delegates to the Stockholm peace conference, are disposed to give that collaboration to M. Painleve. Delegates of the Socialist party were to meet with M. Painleve today and it is considered the Socialists will have several representatives in the new cabinet.

After the Socialist delegation had been received this morning by Prof. Painleve the belief became general that the Socialists would have three ministers and one under-secretary in the new ministry.

Prof. Painleve, who probably will remain as minister of war, hopes to present a complete list to President Poincare tonight.

NO SIGN OF WEAKNESS.

Chicago, Sept. 11.—The fall of the Ribot ministry in France is no indication of a weakness in the war on the part of that country, according to Henry Franklin-Bouillon, head of a French mission to the United States who was in Chicago today.

"It is an evidence of strength," he declared "for it allows a wider participation in the government by all French political parties and represents the will of the people to make the government as strong as possible for the effective prosecution of the war.

"No one in France questions the patriotism of the Ribot ministry. The cabinet's 'crisis' was not a crisis at all. It means that France is seeking a still more vigorous prosecution of the war; that it desires its younger men to be given adequate representation in the cabinet."

M. Franklin-Bouillon is a leader of the radical party in the French chamber of deputies, the largest party in the French Parliament, its membership comprising one third of the entire body.

GRANT MOVEMENT OF HOSPITAL SHIPS

Paris, Sept. 11.—A dispatch to the Havas Agency from Madrid says that Marquis De Lema, Spanish minister of foreign affairs, announces that King Alfonso has obtained from the belligerent powers an agreement permitting the free movement of French and English hospital ships in the Mediterranean and in the Atlantic as far as the English Channel. The King is now seeking to have the same advantages extended to Italian hospital ships.

The agreement obtained from the belligerent powers by King Alfonso also provides, it was announced today, for the removal from French hospital ships of German officer prisoners after today. On its part the German government will remove French prisoners from exposed positions on the front where they were placed as acts of reprisal.

CHARLESTON MAN KILLED IN BATTLE

Ottawa, Ont., Sept. 11.—The names of W. Dinsmore, Cambridge, Iowa, and P. R. McVey, Charleston, Ill., appeared in the casualty list issued today as having been killed in action.

SENATE PASSES WAR TAX BILL

Measure to Raise Revenue of $2,400,000,000 by Additional Levies.

Washington, Sept. 11.—The big war tax bill was back today in the hands of the House, following its passage by the Senate last night. The measure passed the House May 23, and now goes to conference. The Senate added more than $500,000,000 to the bill.

HOPE TO SETTLE DIFFERENCES.

It is hoped that the differences between the two houses may be settled within two weeks, after which the bill will be laid before President Wilson for his signature.

As the bill now stands it totals about $2,400,000,000 against $1,867,870,000 in the House bill. Of the total $842,200,000 is to be raised by levies on incomes, corporate and individual taxes, and $1,060,000,000 from war profits. Levies on liquor, tobacco and public utilities, will make up most of the remainder.

FOUR DISSENTING VOTES.

After knocking out the consumption taxes on tea, coffee, sugar, and molasses, proposed in the house bill, the senate passed the measure by a vote of 69 to 4. The senators voting against it were Borah of Idaho, La Follette of Wisconsin, Gronna of North Dakota, and Norris of Nebraska, all Republicans. La Follette and Gronna have led the little band of anti-war senators in opposing all war legislation, but Borah and Norris agreed with them that the bill does not impose sufficiently heavy taxation of wealth.

CASUALTIES OF BRITISH IN WEEK

London, Sept. 11.—Casualties in the British ranks reported during the week ending today show a total of 26,626 officers and men as follows:

Officers killed and died of wounds, 184; men, 4,183.

Officers wounded or missing, 581; men, 21,678.

Maine Women Denied Vote

Portland, Me., Sept. 11.—Equal suffrage for Maine women was defeated, two to one, at the special election Monday, according to returns last night from two-thirds of the state. The total for 438 out of 635 election districts, including all cities, was 17,035 in favor and 31,807 opposed. The total vote of the cities was: Yes, 7,444; no, 15,597. The towns reported stood: Yes, 9,591; no, 16,210.

The voting was on a proposed constitutional amendment adopted at the last session of the legislature after forty years of effort on the part of the suffrage workers in Maine.

FIRST FLIGHT AT BELLEVILLE FIELD

Belleville, Ill., Sept. 11.—The first instruction flight at Scott Aviation field, near here, was made today when J. Houston Maupin, of Gainesville, Tex., was taken up in an aeroplane by T. C. Jones, of Shreveport, La., civilian instructor.

ORDER HUTS FROM SWISS FOR SAMMIES

Berne, Sept. 11. — The American military authorities in France have placed through the Swiss contracting association an order for a million francs worth of wooden huts to house troops.

PAXTON MERCHANT KILLED BY TRAIN

Paxton, Sept. 11.—J. L. Lane, a prominent business man, of this city was almost instantly killed here today when his automobile was hit by a Lake Erie train. The automobile was carried a block and a half by the train.

PARK HEADS AT ST. LOUIS SESSION

St. Louis, Mo., Sept. 11.—Park superintendents from all parts of the country met here today in the annual convention of the American Association of Park Superintendents. The visiting superintendents today made a trip over the parks of East St. Louis, Ill., and to Monk's Mound on the Illinois side which it is proposed shall be made into a state park.

OVER $1,800 FROM 23 ACRES

Some good crop reports are coming in from the threshing machines which have started again now that the grain has dried out somewhat.

Saturday twenty-three acres of wheat on the farm north of town, which belongs to Mrs. W. B. Hostetler, yielded almost 950 bushels of high grade wheat. This is about $1,800 total cash return.

Toledo Seeds.

Toledo Sept. 11.—Clover seed: Prime cash, $13.45; October, $13.95; December, $13.75; January, $13.80; March, $13.85.

Alsike: Prime cash, $12.75; September, $12.75; October, $12.75.

Timothy: Prime cash, new, $3.75, old $3.45; September, $3.75, October, $3.77.

CIVIL WAR IN RUSSIA

Korniloff Marches On Petrograd—Leaders Split—Eighty Arrested

Petrograd, Sept. 11.—General Korniloff has ordered his troops to detrain at the railroad station at Dno and to march on and besiege the city of Petrograd. Government infantry still is moving out of the capital to oppose Korniloff's forces.

WITH KORNILOFF.

General Denikine, commander of the Russian armies on the southwestern front, has telegraphed to Premier Kerensky that he intends to support General Korniloff.

MARCH ON CAPITAL.

Petrograd, Sept. 11.—No report has yet been received of a collision between government troops and the forces of General Korniloff, which are coming toward Petrograd. It is officially stated that a part of the rival forces met near Luga and communicated with each other without hostilities breaking out. One of General Korniloff's detachments is said to be advancing from the Narva.

120 MILES AWAY.

The Bourse Gazette says cavalry which General Korniloff sent against the capital reached Dno, 120 miles from Petrograd. The military section of the Council of Soldiers' and Workmen's Delegates at Petrograd had sent emissaries to explain the character of the movement to the officers of the Korniloff cavalry. The delegates delivered Premier Kerensky's order of the day, and the advance of the cavalry stopped at Dno to await further instructions

COSSACKS THREATEN.

It is stated that General Kaledines, Ataman of the Cossacks, has telegraphed to Premier Kerensky threatening that if he does not accede to General Korniloff's demands the Cossacks will cut the Moscow railway, thus isolating Petrograd.

Government officials are tearing up the railway track at Semrino, forty versts from Petrograd, in order to stay the approach of General Korniloff's troops.

General Korniloff's "Sikaya" division, which was formerly stationed at Pskoff and consists of Georgians and other Caucasus tribesmen, is reported to have occupied Writsa, or Little Vyrayn, on the Petrograd-Rybinsk railway 54 versts from Petrograd.

JOINS KORNILOFF.

Alexander J. Guchkoff, the Octoberist leader, who formerly held the positions of president of the Duma, chief of the munitions, and minister of war and navy ad interim, has gone over to General Korniloff. M. Guchkoff had left Petrograd on Saturday for the Russian field headquarters.

CABINET RESIGNS.

Premier Kerensky is having difficulties within the capital from the extremists of both sides. Following the ultimatum of General Korniloff the whole Russian cabinet resigned in order to give Premier Kerensky full liberty of action. All the ministers for the time being will remain in their offices.

EIGHTY ARRESTED.

General Korniloff in addition to refusing to abandon his command, ordered the arrest of M. Philoninko, the government commissioner. The provisional government besides arresting Vladimir N. Lvoff, who brought Korniloff's ultimatum to the provisional government, took into custody eighty other persons.

General Savonkoff has taken over the office of military governor of Petrograd in place of General Vasilkovsky, resigned.

General Klembovsky, the commander of the Riga front, has not yet been commissioned chief of all the armies of Russia, which post was refused by General Lokomsky, on account of the impossibility of Klembovsky reaching grand headquarters.

KERENSKY'S EXPLANATION.

Explaining to the council of Soldiers and Workmen Premier Kerensky's reason for desiring the appointment of a directory, M. Skobeleff, the minister of labor, said the provisional government was incapable of dealing with the situation, as some of its members were Germanophile, and at an hour when the country was threatened with disaster the premier believed it necessary to take the power into his own hands and get rid of the present government.

STANDS BY KERENSKY.

Lieutenant General Dmitri Sicherbatcheff, commander of the Russian forces on the Roumanian front, has ordered his armies and also the Odessa military district to take no part in the conflict, at the same time remaining true to the provisional government.

For Permanent Russ Assembly

Petrograd, Sept. 11.—Members of the Russian provisional government today discussed as an alternative or complement to a directory, the formation of a permanent national assembly on the lines of the Moscow conference which is to be summoned immediately.

It appears as though the plan to create a directory has been abandoned by the Petrograd authorities

KERENSKY DEATH RUMOR.

London, Sept. 11.—The Swedish Afton bladet says the correspondent at Copenhagen of the Exchange Telegraph company publishes a rumor emanating from persons who have arrived at the Danish capitol from Petrograd that Premier Kerensky has been killed by a member of the Bolshiviki. The rumor could not be confirmed.

AMBASSADORS CONFER.

Petrograd, Monday, Sept. 10.—(Delayed.)—A council of all ambassadors, including those representing neutral countries, was held this afternoon at which a situation was discussed about which all information was later refused. Following the meeting the ambassadors from the Entente nations held a separate conference.

Baltic Fleet With Kerensky

London, Sept. 11.—(British Admiralty per Wireless Press.)—A Russian message received here this afternoon and signed by the Russian prime minister, states that the entire Baltic fleet, together with its staff officers, has unanimously placed itself on the side of the provisional government.

CLAIM RAILROADERS.

Petrograd, Sept. 11.—In conversations with the Associated Press today, leaders of the Petrograd council of deputies declared that the provisional government's trump card was that the railroad employes were entirely on its side, and that obduracy by General Korniloff would result in a general strike, depriving Korniloff of all supplies and of all means of imposing his will on the rest of Russia.

STARS AND STRIPES FLY OVER VERDUN

Paris, Sept. 11.—The American colors now fly over Verdun. The flag, the gift of a prominent American Red Cross worker, to the city was hoisted over the ruins of the city hall after a ceremony attended by the sub-prefect, Jean Grillon.

THE WEATHER

Chicago, Sept. 11.—Following are the weather indications for Illinois for thirty-six hours, ending at 7 p. m. Wednesday.

Generally fair tonight and Wednesday; rising temperature.

WEATHER MAP.

Chicago, Sept. 11.—The weather map at 8 a.m. today, showed:

Canadian Northwest—Part cloudy; 30 to 52 above. Rainfall, none.

Northwest—Part cloudy; 36 to 56 above. St. Paul, heavy frost, 36 above.

West—38 to 58 above. Davenport, frost; Peoria, frost, 38 above; Dubuque, frost; North Platte, .01; Chicago, frost

Southwest—Part cloudy; 44 to 58 above. Kansas City, .01; Springfield, Ill. frost.

Ohio Valley—Clear, 44 to 48 above. Frost at Indianapolis.

IN IOWA AND ILLINOIS

Weather conditions in Iowa and Illinois cities at 11 a.m. today:

Decatur—Clear; 60.
Cilnton, Ia.—Clear; 78.
Aurora—Clear; 65.
Rock Island—Clear; 65.
Davenport, Ia.—Clear; 68.
Moline—Clear; 68.
Muscatine, Ia.—Clear; 67.
Ottumwa, Ia.—Clear, 65
Burlington, Ia.—Clear, 68
Bloomington—Clear; 55.
Springfield—Clear; 58.
Danville—Clear; 54.
Rockford—Clear; 65.
Peoria—Clear; 52.
Quincy—Clear; 64.
Champaign—Clear; 65.
Dubuque, Ia.—Clear; 58.
Waterloo, Ia.—Clear; 62.

LOCAL OBSERVATIONS.

Following is the range of temperature as recorded by Prof. J. H. Coonradt, United States weather observer.

7 p.m. Monday	70
7 a.m. Tuesday	46
Noon Tuesday	62
Highest Monday	72
Lowest Tuesday	36
Sun rises (Standard time)	5:58
Sun sets	6:12

NewspaperARCHIVE® NewspaperARCHIVE®

ASK HIGHER WATER RATES IN SHELBY

Utilities Body Suspends Raise Until Jan. 15.

Shelbyville, Sept. 11.—City Clerk H. L. Baillie was officially notified Monday by the Illinois Public Utilities Commission that a proposed advance in rates by the Shelbyville Water company, to take effect Oct. 1 1917, was suspended by the commission until Jan. 15, 1918, to allow for a hearing by the public utilities commission concerning the propriety of the proposed rates.

The commission orders according to the notice to the city clerk, that pending the hearing and decision thereon, the said proposed rates should not go into effect.

FIRST NEWS OF RAISE.

The notice from the secretary of the public utilities commission to the city clerk was the first intimation the city had received that the local water company was contemplating an advance in rates, and doubtless it will come as a surprise to the public as well. Just what the proposed increase amounts to is not known. Whatever it may be it undoubtedly will be strenuously opposed by the city and the consumers.

100 IN COMPANY H

Company H, Fourth Illinois regiment, now has an enrollment of 100 and it is expected by the readiness with which men are enlisting in this company it will have at least 120 before orders come for its entrainment for Camp Logan, two or three days hence. Nine new men have been enlisted since the last report was made, and of these, six are under the draft age. The new recruits are Emery Tallman, Shelbyville, John Peters, Pana; Harry Campbell, Tower Hill, Clyde Fates, Lincoln, Fernand Guyot, Tower Hill, Clarence Simmons, Pana, Charles Smith, Pana, John Metz, Shelbyville, and Susa Besser, Strasburg.

The company is drilling twice daily, getting in excellent trim for whatever may be demanded of it.

TWO COUSINS DEAD.

Mr. and Mrs. E. J. Scarborough returned Monday from Decatur, where in the last three days they attended the funerals of two of Mrs. Scarborough's cousins. One was Mrs. Sherry Johns, who was buried Friday, and the other was Robert Wilson, young son of Mr. and Mrs. Alva G. Wilson, who was buried Saturday afternoon.

Dan Buzzard of Decatur arrived in Shelbyville Monday to take a position as "make-up" man in the office of the Daily Union. Mr. Buzzard is a son of Mr. and Mrs. Benjamin Buzzard, and with his parents lived in this city several years ago. He takes a vacancy created by the resignation of Bert Hodgson who is planning to go west. Mr. Hodgson has been an employe of the Union for twenty years.

BROTHER ILL.

J. O. Seaman received a message Sunday morning summoning him to the bedside of his brother, Jonathan Seaman, who is seriously ill at his home in Greenville. The latter visited his brother in this city two weeks ago and at that time was in good health.

C. G. Fletcher, who has been spending the season at several chautauquas, is in the city for a few days and may make Shelbyville his headquarters during the winter. He and Mrs. Fletcher will have physical culture classes in Litchfield, Hillsboro, Pana, Shelbyville and Mowequa this winter. Mrs. Fletcher and son Horace are spending the week with relatives at Harisburg.

COMMITTEES FOR SEND OUT

At a meeting Monday morning of the executive committee appointed Saturday to name sub-committees and supervise arrangements for the demonstrations that are to be given Company H and the three increments of selective service men as they leave from time to time for the training camps, the following committees were appointed:

Finance—John J. Baker, A. L. Yantis, I. C. Bolinger, J. C. Willard, V. E. Mullins.

Publicity and Advertising—W. H. Chew, W. I. Eddy, F. R. Dove, L. S. Storm, D. Leslie Davis.

Program and Music—L. F. Akenhead, J. H. Hite, W. H. Taylor, W. G. Kelley, Georgie T. Hopkins.

Platform and Decorating—C. T. Coplin, C. T. DeMonbrun, Mrs. W. O. Wallace, Mrs. W. A. Baker, Clara Storm, R. M. Root.

Parade—Mayor F. P. Weing, L. F. Akenhead, W. D. Lumpp.

Preparations for the "farewell" demonstrations will go forward at once.

DUVALL NEW GAME WARDEN IN PIATT

Monticello, Sept. 11.—F. D. Duvall has received notice of his appointment by Gov. Lowden as game warden of this county. This position carries with it a salary of $1200 a year.

Away to School.

Charles Mitchell will leave Sept. 26 for Waynesboro, Va., to enter the Fishburne Military academy.

William Lowen, who has been attending this academy, also will return there this coming year.

AT MRS. C. J. RUCK'S.

Mrs. C. J. Ruck, 1140 East North street, will entertain the seventh and eighth districts of the First Baptist Ladies' Aid society at her home Thursday afternoon.

CONSTIPATION IS A PENALTY OF AGE

Nothing is so essential to health in advancing age as freedom and normal activity of the bowels. It makes one feel younger and fresher, and forestalls colds, piles, fevers, and other dependent ills.

Cathartics and purgatives are violent and drastic in action and should be avoided. A mild, effective laxative, recommended by physicians and thousands who have used it, is far preferable. This is the combination of simple laxative herbs with pepsin sold by druggists under the name of Dr. Caldwell's Syrup Pepsin. It costs only fifty cents a bottle; a trial bottle, free of charge, can be obtained by writing to Dr. W. B. Caldwell, 456 Washington St., Monticello, Illinois.

—BUY YOUR—

Vacuum Cleaner

with your eyes open!

Look out for "BRUSH" Sweepers that do not have ELECTRIC BRUSHES.

Mere suction or vacuum cleaners do only partial cleaning ,and no brush unless it is motor driven and Electrically Revolved has the necessary power to shake the carpet and loosen the dirt.

The "brushes" in other sweepers are mere imitating make-shifts. They are totally unable to do effective work.

Compare results before you buy. Get the Right Machine first—Thousands have Unsatisfactory Machines on their hands.

HOOVER electric SUCTION SWEEPER

Phone and arrange to test it in your own home without obligation on your part.

Sold on Easy Payments.

Decatur Railway & Light Company.

Bell No. 1.

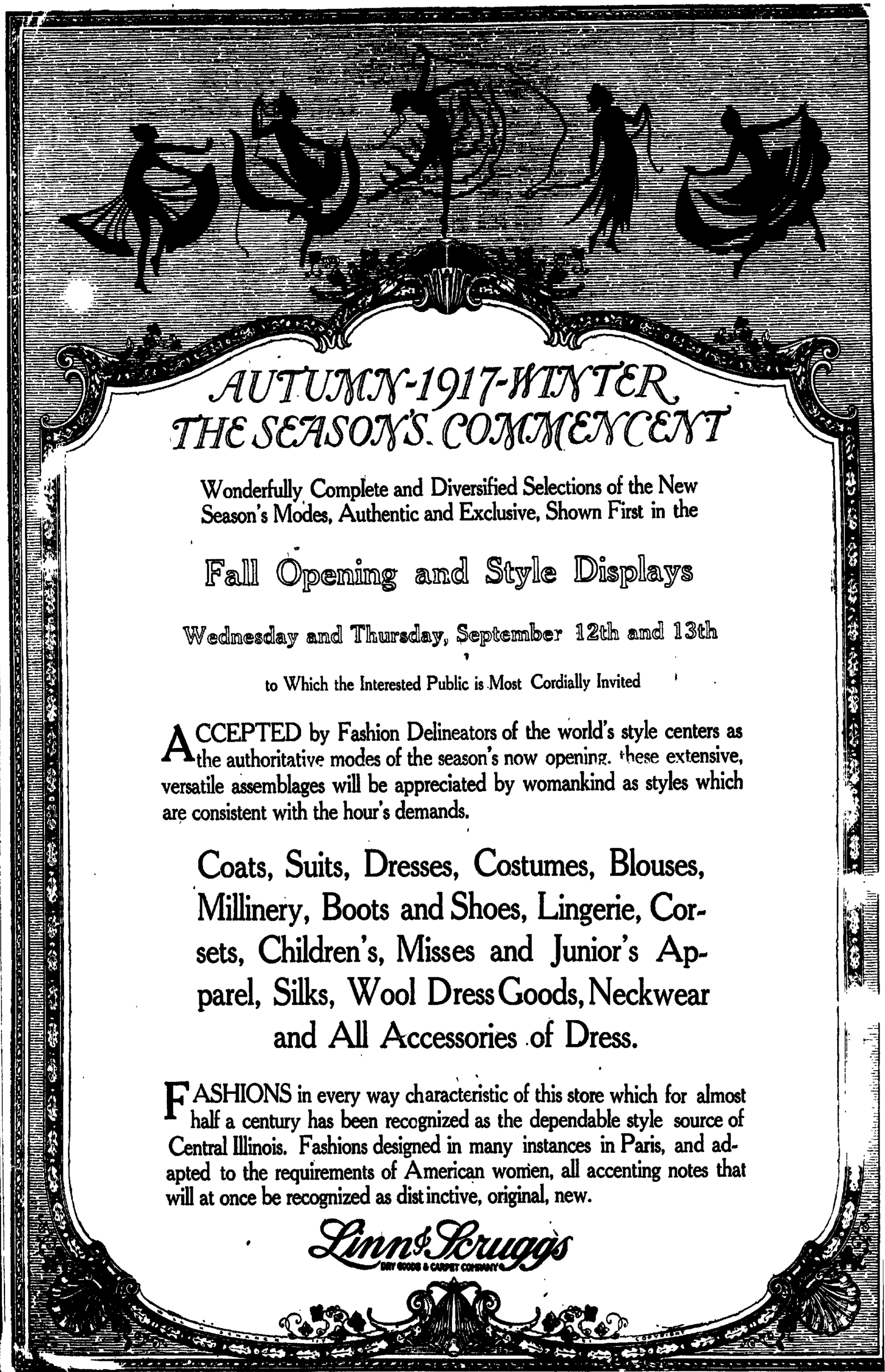

NewspaperARCHIVE®
NewspaperARCHIVE®

BRAKEMAN KILLED AT MT. PULASKI

C. W. Gilbert of Greenup Crushed Between Cars.

Mt. Pulaski, Sept. 11.—C. W. Gilbert, a brakeman on the Illinois Central local freight, south bound, was killed here at 1.53 p. m. Monday.

CRUSHED BY BUMPERS.

Gilbert was making a coupling and had given the fireman a slack signal and then signalled to go ahead and had stepped between the cars to set the air on a car when the other cars rolled back and caught him between the bumpers crushing him so badly that he died in a few minutes.

Mr. Gilbert was a married man and his family live at Greenup. He was 28 years old and was employed as an extra brakeman on the I. C. in Mattoon where he made his headquarters, he was generally known as "Pete" Gilbert.

He was formerly a member of the Mattoon fire department.

NATIVE OF CHARLESTON.

Gilbert was born in Charleston, but he had been a resident of Mattoon for twenty years or more. For several years before becoming a fireman he was employed by the interurban company. He had been with the Illinois Central for only three months.

Gilbert had been separated from his wife for some time, she having returned to the home of her parents in Greenup. Mrs. A. C. Ealy of Mattoon is a sister.

The body was taken to the Hershey undertaking establishment and a coroner's inquest held late in the afternoon. The jury composed of John Colvin, John England, Joe Hulter, Newton Baker, J. B. Gordan and James Shrader gave a verdict of accidental death. The body was prepared for burial and will be sent to his family.

ATWOOD NEWLYWEDS END LONG AUTO TRIP

Atwood, Sept. 11.—Oscar Collins and wife returned Sunday from an automobile trip to Yellowstone National park, Salt Lake City and other points in the west. They were married about a month ago and left on their wedding day. They report a delightful trip.

GEORGE WILEY DEAD.

George W. Wiley died at his home here Wednesday. He had been ill for some time. Mr. Wiley was one of Atwood's oldest citizens. He was formerly in business here. The funeral was held at the home Thursday. Rev. Robert Harris officiated. Interment was in Mackville cemetery. Besides his wife he leaves one daughter and two sons, Will J. and George F., both of Atwood.

OTHER NEWS.

Rev. Robert Harris and family left today for Urbana, where they will make their home. Rev. Mr. Harris has been pastor of the Christian church in Atwood for the last three years.

Ed Collins, Walt Burgner and Emory Moore attended the Methodist conference in Champaign Sunday.

Miss Lintner of Tuscola, visited her aunt, Mrs. J. L. Storey and family here Thursday.

Mr. and Mrs. E. O. Smith were Decatur visitors Wednesday.

Rev. E. C. Geeding has been engaged as the new pastor at the Christian church. His family has moved into the parsonage. Rev. Mr. Geeding will also be pastor of the Pierson church and preach there the first and third Sunday in each month.

Miss Lela Sidney left last week for Centralia, where she will attend a commercial school.

Mrs. Bartlett of Newman, visited her daughter, Mrs. John Adams, here last week.

Mr. and Mrs. Will Bercher of Decatur, were guests of Alex Bercher and family Labor day.

P. F. Harder and family and J. J. Abrams and family and Conn Gatch motored to Rantoul Sunday.

Mrs. Nora Jetter and daughter, visited Emory Smith and family last week.

Mrs. Arthur Heinlein of Kansas station, is here visiting relatives.

Mrs. Will J. Wiley and sons, Fred and Joe, returned Friday from Leavenworth, Kan., where they have been visiting.

Miss Debra Edmondson is visiting in Champaign.

C. D. Greve was in Indianapolis Wednesday.

Mrs. O. M. Slater left Tuesday for a visit with her sister in North Dakota.

Misses Anna Stark, Mildred Doty, Roma Call and Ethel Robinson attended teachers' institute in Tuscola Friday.

Miss Minnie Weatherhold and Mrs. Cleie Wilson of Gallipolis, O., are here visiting Joseph Lewis and family.

Mr. and Mrs. H. D. Manaugh were Decatur visitors Tuesday.

Frank McKee and mother of Danville, visited J. E. Collins and wife last week.

J. L. Storey and O. L. Storey and Rev. Simon Bennett motored to Marshall, Ind., Tuesday.

MEMORIAL FOR LATE JUDGE WRIGHT

Monticello, Sept. 11. — The Piatt county bar association has been asked to participate in memorial services for the late Judge Wright at Champaign on Sept. 24 at 9 a. m. Many expect to attend from here.

Elmer Clow of Cisco was here Monday.

Mr. and Mrs. Wesley Smith spent Sunday in Atwood with Mr. and Mrs. A. J. Taylor.

Francis Shonkwiler returned Friday from Porcupine, South Ontario, Canada. He will attend the U. of I. again this year.

William Hoots of La Place was here Saturday.

J. M. Duncan and Russell Green of Decatur were here Saturday to attend the funeral of Mrs. M. E. Lyon.

William Ridgely of Decatur spent Saturday here with his son, C. H. Ridgely.

C. E. Rodgers of Mexico, Mo. was here Saturday.

O. W. Moore of Allerton was here Saturday.

Mr. and Mrs. C. N. Clark of Urbana were guests of Mr. and Mrs. F. A. Bloyer Saturday.

Mrs George E. Moore of Highland Park is here visiting her parents, Mr. and Mrs. Ezra Marquiss.

Ross Patterson and wife have moved into the Bodwell property in the southeast part of the city. Mr. Bodwell has gone to Charleston to make her home.

Kenneth Bell and Dwight Duvall of the Great Lakes training station spent Sunday at home.

Lieutenant Bradford Moore of the Third Illinois artillery was home Saturday and Sunday getting recruits for that section of the army. Four joined Sunday afternoon. He left for Springfield Monday morning. The artillery will leave Thursday for Houston, Texas.

Mrs. Robert Bower of Bement is here visiting M. R. Davidson and family.

Miss Lida Coleman of Decatur was here Saturday to attend the funeral of W. G. Herron. She remained over Sunday as the guest of Mrs. Mary Plunk.

Miss Dorothy Sangston of Indianapolis, Ind., is the new trimmer for the H. P. Martin store.

Postmaster W. G. Cloyd of Bement was here Monday afternoon.

Mrs. F. A. Bloyer returned home Friday from Mt. Carroll where she has been visiting relatives.

James A. Vent of Hammond was here Monday.

Arthur Andrew of Bloomington was here Sunday afternoon to see his sister, Mrs. C. M. Bumstead. He was enroute from West Baden, Ind., to his home.

The volley ball court of the Christian Endeavor has been lighted with electricity and games can be played as late as one wishes.

J. C. Young of Cisco was here Monday.

Mrs. F. D. Garver, who has been making an extended visit in Decatur and Davenport, returned home Saturday.

Mrs. C. N. Stevens of Davenport, Ia. arrived Saturday to visit her parents, Mr. and Mrs. Henry Sackriter.

Mrs. Henry Sackriter was 76 years old Sunday and a family dinner was held in Cerro Gordo at the home of her son, W. H. Sackriter. Mr. and Mrs. Sackriter and their daughters, Mrs. F. D. Garver of Monticello, Mrs. C. N. Stevens of Davenport, Mrs. F. L. Farra of Peoria were present.

Circuit clerk B. G. Duncan has received a letter from Judge G. A. Senft that the October term of circuit court would convene Monday, Oct. 1, at which time the grand jury would be empaneled. Court would then be adjourned until Oct. 15 at which time the petit jury would be called for duty.

MT. ZION GLEE CLUB GIVES PROGRAM

Mt. Zion, Sept. 11.—The Mt. Zion Presbyterian Glee club gave a two hours' program Sunday night at the Presbyterian church. The house was packed with a large and appreciative audience.

Groups of sacred, patriotic and familiar songs were sung. Solos were given by Miss Beryl Hooper, Miss Rhoda Clark, Miss Juanita Durning and Buddie Sullivan. Miss Mildred Travis gave a piano solo. A mixed quartet consisting of Miss Juanita Durning, Misses Helen Durning, Buddie Sullivan and Boyd Wheeler sang. The work of the young ladies' quartet was enjoyed. The members of the quartet are: Misses Beryl Hooper, Helen Durning, Rhoda Clark and Lelia Armstrong.

The good work of the Glee club is due to training by their leader, Miss Rhoda Clark, who left Monday for Chicago to complete her nurses' training course. A handsome offering was unexpectedly presented to her as a token of appreciation.

Last spring the club lost its founder and leader, Fred Mayo, when he moved to Wisconsin. Since Miss Clark leaves for Chicago, a committee headed by Boyd Wheeler, will manage the club.

The following took part in the program: Lester Kruse, Lola Scott, Marjorie Britton, Ethel Britton, Myrtle Rutherford, Nita Durning, Boyd Wheeler, Ralph Armstrong, Mildred Travis, Gaye Walker, Evelyn Cox, Helen Dunning, Lelia Armstrong, Buddie Sullivan and Harold Leaswell.

SCHOOL OPEN.

The Mt. Zion schools are in full swing. Mr. Townsend is the new principal. Mrs. Leaswell has charge of the intermediate room, and Miss Lelia Armstrong the primary. The total enrollment is seventy-nine.

Buddie Sullivan left Sunday for Cisco, where he will teach the grammar department of the public schools there.

Ralph Armstrong is teaching at the Union Hall school.

Robert Nicholson and family spent Sunday with Charles Durning and family.

Misses Melissa and Ruth Davidson from Nebraska, are visiting their cousin, Mrs. M. L. Henry. They will attend Millikin university this year.

The following young people will attend Decatur high school from Mt. Zion: Lester Kruse, Lola Scott, Millard Britton, Elsie Armstrong, Nita Dunning, Marjorie Britton, Gaye Walker, Boyd Wheeler.

Red Cross sewing classes will be resumed Wednesday afternoon. They will meet in the town hall.

Mt. Zion township is oiling all her principal roads. Most of the work was completed last week.

ALLENVILLE.

Mrs. Emmaline Cluff of Mattoon, was here Saturday.

Mr. and Mrs. Ross Cannon and daughter, Elinor of Mattoon, and Mr. and Mrs. James Pierce of Colfax, visited Mr. and Mrs. H. E. Wernsing Sunday.

Mr. and Mrs. David Spaugh are visiting relatives in Wisconsin.

George Lilly is seriously ill at the home of his daughter, Mrs. G. R. Ridgeway.

Miss Dorothy Leffler spent Sunday in Mattoon.

Mrs. Martha Moore visited Mrs. Ora Wright near Windsor, last week.

School began in the primary room of the Allenville school Monday with Miss Valery Cluff of Mattoon, as teacher.

Frank Moore was in Mattoon Saturday.

Mr. and Mrs. Ray Bundy of near Windsor, spent Sunday with Mr. and Mrs. Seth McCabe.

Miss Esta Pugh returned to her home at Ingraham, Saturday, after a few days' visit with her aunt, Mrs. H. E. Wernsing.

NO MATTER WHAT YOU WANT IT WILL SAVE YOU TIME AND MONEY TO USE REVIEW WANT ADS.

Bevo is a great favorite in the Army Canteens, where none but pure, soft drinks may be sold. After drill or march, you are sure to see a long line of hot and dusty-throated soldier boys making a bee-line for Bevo. They know that there lies complete satisfaction, full refreshment and pure wholesomeness.

At home or abroad—at work or play—between meals or with meals, you will appreciate what we have done for you in making this triumph in soft drinks.

You will find Bevo at inns, restaurants, groceries, department and drug stores, picnic grounds, baseball parks, soda fountains, dining cars, in the navy, at canteens, at mobilization camps and other places where refreshing beverages are sold.

Bevo—the all-year-'round soft drink

Guard against substitutes. Have the bottle opened in front of you, first seeing that the seal is unbroken and that the crown top bears the Fox. Sold in bottles only, and bottled exclusively by

ANHEUSER-BUSCH—ST. LOUIS

Decatur Bottling Works
Dealers, Decatur, Ill.

143B

"ALWAYS A GOOD SHOW"
AT THE
LINCOLN SQUARE THEATRE
NATE ERBER, Mgr.

TODAY—WEDNESDAY
Filmdom's Latest Novelty
Jubilee Plantation Singers with the photoplay
—of—
UNCLE TOM'S CABIN
Whose Wonderful Story Has Been Written in the Language of Every Civilized People

4 PERFORMANCE DAILY 4
2:00; 3:30; 7:00 and 8:30

Adults, 15c—ADMISSION—Children, 10c

Coming Thursday, Friday, Saturday, September 13, 14, 15.
William Fox Presents
His Remarkable Photo-play in Ten Parts
"The Honor System"

2 PERFORMANCES DAILY 2
2:45 p. m.—7:45 p. m.
Adults, 25c. ADMISSION Children, 15c
You Will Never Forget This Masterpiece In Photo-play.

Dandruffy Scalps Lead to Baldness

It's indeed a pity that thousands of men and women are needlessly growing bald, says a prominent hair specialist, who states that loss of hair usually comes from dandruff, and anyone who gives the hair and scalp just a little attention should always have an abundance of good healthy hair. Dandruff causes baldness by clogging the scalp pores so that the hair roots are deprived of proper nourishment besides giving the microbe that causes it fertile ground for prolific breeding. The remedy is very simple. Kill the dandruff germs—the real hair destroyers—by applying a little of the genuine Parisian sage that you can now get at any American drug store. It is one of the simplest, safest and best methods to surely stop itching scalp and falling hair, remove every trace of dandruff and invigorate the hair roots to grow new healthy hair. It's the discriminating woman's favorite because it's free from stickiness, delicately perfumed and will not streak the hair, while even one application makes it bright-looking, soft and fluffy.

Be sure to get the genuine Parisian sage (Giroux's), for this does not stain the hair and is guaranteed. Decatur Drug Co. will supply you.

Empress
MATINEE DAILY 2:45
Tonight 8:00.
Twice Tomorrow
QUIXIE QUINTETTE
Jazz and Harmony Singing
BASIL AND ALLEN
"Recruiting"
BACK TO ELMIRA
ANDRE SISTERS
HECTOR AND PALS
UNIVERSAL WEEKLY
THURSDAY — ADRIAN

BIJOU
Today & Tomorrow
See Dainty
Vivian Martin
The country - wide favorite, in
"A KISS FOR SUSIE"
Do you want novelty and heart interest? Here is a story written around the family of a bricklayer—a homely, absorbing tale of the every day things of this world.
Also Paramount Comedy
Adults, 10c
Children, 5c

TODAY
AMERICAN
Kinsley Benidict
—in—
A 5-Reel Butterfly
"MAN AND BEAST"
—and—
A Good Comedy
2 reels 5c.
UNION MUSIC
Tomorrow "Jewels in Pawn."

AVON VAUDEVILLE AND PICTURES
3 ACTS VAUDEVILLE 3 ACTS

COLUMBUS BROS.
Accordion Virtuosos

LEONARD P. RUTH
Comedy Singing, Talking and Dancing

WILLIAM DESMOND IN
Time Locks and Diamonds

Matinee 2:30 Night, 7:30-9:00
ADMISSION—BALCONY, 5c; MAIN FLOOR 10c

STRAND
10c—DOUBLE BILL TODAY—10c
VALESKA SURATT IN "WIFE NUMBER TWO"
The Great New York Stage Success
AN OLD MAN AND A YOUNG WIFE
They are the lives around which revolve a drama that is gay and tragic. Youth breaks its shackles, romps and plays and pays. A stirring picture.
ALSO
FATTY ARBUCKLE IN "A ROUGH HOUSE"
TAKE A BATH IN FUN AND LAUGH AWAY YOUR GLOOM.
Shows—2:00, 3:45, 7:15, 9:00.
Wednesday and Thursday—"Souls in Pawn"—with Gail Kane and Little Ruth Everdale, better known in Decatur as Ruth Abbott, daughter of Gypsy Abbott.

To insure Victor quality, always look for the famous trademark, "His Master's Voice." It is on all genuine products of the Victor Talking Machine Company.

Victor
"HIS MASTER'S VOICE"
REG. U.S. PAT. OFF.

The world's best music right in your own home —on the Victrola

Only on the Victrola can you hear the actual living voices of Caruso, Alda, Bori, Braslau, Calvé, Culp, de Gogorza, De Luca, Destinn, Farrar, Gadski, Galli-Curci, Gluck, Hempel, Homer, Journet, Martinelli, McCormack, Melba, Ruffo, Schumann-Heink, Scotti, Sembrich, Tetrazzini, Whitehill, Williams, Witherspoon, Werrenrath, and other famous singers!

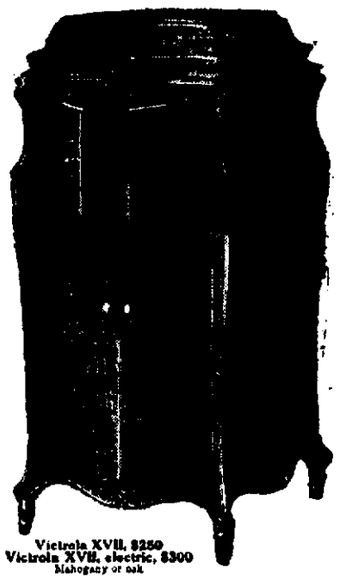

Victrola XVII, $250
Victrola XVII, electric, $300
Mahogany or oak

The exquisite art of Elman, Kreisler, Paderewski, Powell, Zimbalist, and other noted instrumentalists!

These world-famous artists make records exclusively for the Victrola.

There are Victor dealers everywhere, and they will gladly play your favorite music for you and demonstrate the various styles of the Victor and Victrola—$10 to $400.

Victor Talking Machine Co., Camden, N. J.

Important Notice. Victor Records and Victor Machines are scientifically coordinated and synchronized by our special processes of manufacture, and their use, one with the other, is absolutely essential to a perfect Victor reproduction.
New Victor Records demonstrated at all dealers on the 1st of each month

Victrola

"Victrola" is the Registered Trade-mark of the Victor Talking Machine Company designating the products of this Company only.
Warning: The use of the word Victrola upon or in the promotion or sale of any other Talking Machine or Phonograph products is misleading and illegal.

NewspaperARCHIVE®
NewspaperARCHIVE®

Conference Appointments.

APPOINTMENTS HARD TO MAKE

Not Good Places Enough for All.

MEN NOT WANTED

Danville District Eliminated—Camp Grounds.

It was a long wait the Methodist ministers had at Champaign Monday evening before they learned where they were to be assigned the coming year, the appointments not being read until 7:30 o'clock. By that time some of the ministers had left, while others sat and waited, entertaining themselves with singing and speaking. Rev. N. M. Rigg, who sang a solo, was asked for an encore and he was appropriately advised by some one in the audience to sing, "I'll go where you want me to go."

CABINET'S DIFFICULTIES.

Members of the cabinet, who have the assignments to make, had a big task on their hands and the work of trying to satisfy everybody was a big strain on them. Bishop Nicholson said he had never known anything like it before in his experience. There are sixty-nine charges in the conference which pay less than $1,200 a year salary, most of them paying $900 and $800. There were ministers which the cabinet desired to promote, and there were many preachers which the charges did not not want. There are twelve or fifteen charges where none of the ministers wanted to go. Taking all these things into consideration, the bishop and his cabinet had great difficulty in making the assignments.

DECATUR CHANGES.

As was expected, Rev. F. A. Havighurst and Rev. N. M. Rigg were returned to the First and Grace churches, respectively, of this city, but the other two Decatur men, Rev. J. C. Brown and Rev. A. J. Jockisch, whom it had first been expected would be sent back, were transferred elsewhere. Rev. J. C. Brown goes to Pittsfield in the Quincy district, while Mr. Jockisch goes to Hammond. The new preacher for St. Paul's church is Rev. C. R. Booth of Chestnut, Sargent chapel and Sharon Federated church are for the present left unsupplied.

DISTRICT ELIMINATED.

For some years there has been talk in the conference of eliminating one of the districts, and this was done this year in abolishing the Danville district. The charges in this district were divided between the Champaign and Mattoon districts.

Rev. F. M. Antrim, formerly pastor of First church, Decatur, was made superintendent of the Springfield district, succeeding Rev. A. C. Piersel.

The elimination of the Danville district made necessary some changes in district boundaries and charges in other districts. Monticello and Bement are added to the Decatur district.

MECHANICSBURG GROUNDS.

The matter of purchasing the camp grounds site at Mechanicsburg caused considerable discussion in the conference. This ground, which is now in the hands of a chautauqua organization, has an auditorium with a seating capacity of 1,500 people; cottages, dining hall, and the like, and comprises forty-two acres. After much discussion the matter was referred to the board of trustees and district superintendents.

ON COMMITTEES.

J. G. Imboden was made a member of the committee from Decatur district on the board of church location. Others from this district are: E. H. Lugg and J. T. Hasham. R. F. McDaniel, formerly of this city, was named on the board of trustees, class of 1920.

Resolutions were passed appointing Rev. F. M. Antrim to send a telegram to Washington to urge the prohibition of the manufacture and sale of intoxicating liquors.

Votes of thanks were extended Rev. W. S. Phillips of Cerro Gordo, who led the singing during the conference, and Mrs. Green, the organist.

HONOR MEN.

The list of honor men, including those making the highest average grades in each of the five classes, was read, as follows:

Admitted on trial — Clarence C. Nordling, 89.34.

First year—Joseph M. Harry, 93.75 plus.

Second year—George L. Losh, 96.57 plus.

Fourth year—Joseph H. James, 91.27.

A class of six men was admitted on trial, to membership in the conference. They are: Mead Marion Marshall, Otto Martin, Martin Newmeyer, James A. Walls, Frederick J. Talbott and Clarence Nordling.

The bishop announced the names of A. L. Caseley and J. E. Evans as additional members of the board of examiners for the coming year.

IN UNIFORMS.

A unique feature in connection with the ordination service Sunday afternoon at the conference was that one of the men ordained wore the khaki of the U. S. army. T. B. Lugg, who is in training in the quartermaster's department at Evanston, appeared in full uniform and was received as a deacon.

The Illinois Methodist conference appointments were not announced at Champaign until 7 o'clock Tuesday night, much trouble being experienced on account of the district consolidation. The following is the complete list:

CHAMPAIGN DISTRICT.

J. S. Nate, Supt.
Armstrong—G. W. Randle.
Bismark—A. L. Honn.
Catlin—C. W. McConkeny.
Central Park—T. F. Shouse.
Champaign—R. H. Schuett.
Champaign cir.—J. N. Singleton.
Collison—J. R. Ambler.
Danville—First, C. F. Buker.
Kimber—A. A. White.
Grace—L. G. Adams.
Lincoln—I. D. Shouse.
McKinley—J. R. Golden.
Vermilion Heights—F. C. Read.
East Lynn—T. Lee Knotts.
Fairmount—L. G. Cummins.
Fithian—W. A. Boyd.
Georgetown—S. N. Wakefield.
Gifford and Penfield—J. S. Haverfield.
Henning—A. L. Simmons.
Homer—J. A. Biddle.
Hoopston—A. S. Chapman
Ludlow—Howard Leach.
McKendree—To be supplied.
Oakwood—C. M. Creath.
Ogden—W. G. Pulliam.
Paxton—F. P. Carson.
Philo—A. S. Maxey.
Potomac—C. W. Moncon.
Rankin—W. A. Phillips.
Rantoul—C. N. Duncan.
Rantoul cir.—J. W. Starr.
Rossville—J. F. Whitfarth
Savoy—To be supplied.
St. Joseph—E. B. Houck.
Sidney—Alfred Wicks.
Tilton—L. S. Holman.
Urbana—First, Walter Aiken; Trinity, J. C. Baker; Grace, Verna Mitchell.

DECATUR.

M. N. English, supt.
Argenta—H. B. Montgomery.
Arthur—Glen Park.
Asbury—J. C. Berry.
Assumption—J. C. Eminger.
Atwood—G. N. Wilkinson.
Bement—Wilbert Dowson.
Bethany—E. J. Williams.
Cerro Gordo—E. H. Lugg.
Cisco—H. F. Powell.
Clarksburg, cir.—L. Moomaw.
Cowden—G. A. Sullivan.
Decatur—First, F. A. Havighurst, A. C. Berry, asst.; Grace, N. M. Rigg; St. Paul's, C. R. Booth; Decatur and Sargent, vacant.
Elwin—W. M. Reynolds
Findley—C. W. Gant.
Findley, cir.—Daniel A. Shuck
Flicklin—Vacant.
Forsyth and Sharon—Vacant.
Garrett—A. L. Shaffer.
Gays—C. S. Jupin.
Hammond—A. J. Jockish.
Harristown—J. D. Reed.
Lakewood—R. L. Shores.
La Place and Lake City—A. B. Fry.
Lintner—A. B. Fry.
Long Creek—W. F. Gilmore.
Lovington—J. P. Cummins.
Macon—J. W. Dundas.
Maros—E. J. Campbell.
Monticello—W. G. Lloyd.
Mowequa—E. V. Young.
Pesotum—O. L. Clapper.
Shelbyville—M. G. Coleman.
Sadorus—H. F. Thrall.
Sanner chapel—Vacant.
Stewardson—W. A. Schell.
Sullivan—G. V. Metzel.
Tolono—Lewis Campbell.
Tower Hill—Charles Wehrman.
Warrensburg—J. S. Smith.
Windsor—R. C. Jones.
Windsor cir.—C. A. Lawrence.

MATTOON.

W. D. Fairchild, Mattoon, District Supt.
Allerton—R. A. Ilk.
Arcola—C. D. Robertson.
Broadlands—J. R. Warlick.
Brocton—A. R. Wassell.
Camargo—J. H. Pence.
Casey—A. H. Flagge.
Charleston—E. G. Sandmeyer.
Charleston, cir.—To be supplied.
Chrisman—J. P. Edgar.
Cherry Point—M. E. Henderson.
Edgar—F. P. Bonnefon.
Etna—To be supplied.
Grandview and Redmon, P. O., Dudley—O. H. Meyers.
Greenup—Martin Neumeyer.
Hindsboro—M. D. Tremaine.
Humbolt—F. E. Neumeyer.
Hume—T. S. Mitchell.
Indianola—E. L. Carson.
Kansas—A. A. Heinlein.
Kansas Circuit—J. H. James.
Lerna—To be supplied.
Marshall—C. W. Hammond.
Marshall Circuit—W. T. Moore.
Martinsville—C. M. Harry.
Martinsville Circuit—J. L. Sturgell.
Mattoon—R. F. McDaniel.
Mattoon Circuit—W. D. Russell.
Metcalf—James W. Stewart.
Murdock—To be supplied.
Neoga—E. H. Sauer.
Newman—T. A. Adams.
Oakland—H. S. Jackson.
Oliver—M. F. Ault.
Paris, First—H. W. McPherson.
Paris Tabernacle—J. O. Lehman.
Ridge Farm—H. A. Sherman.
Sidell—R. Y. Williams.
Tuscola—W. F. Pitner.
Toledo—F. E. Bracewell.
Trilla—S. A. Hughart.
Vermilion—S. W. Balch.
Villa Grove—O. R. Hess.
Westfield—T. N. Carter.
West Union—H. W. Stephens

QUINCY DISTRICT.

A. S. Flanigan, Quincy, Dist. Supt.
Astoria—J. B. Martin.
Astoria Circuit—To be supplied.
Augusta—Fred Reed.
Barry—D. E. Nelson.
Beardstown—A. L. Caseley.
Beverly—F. J. Talbott.
Bluffs and Riggston—P. J. Rinehart.
Bowen—W. P. Hunter.
Brooklyn—To be supplied.
Camden—F. H. Lathrop.
Camp Point—A. B. Grummon
Chambersburg—James A. Walls.
Clayton—H. R. Kaslske.
Columbus—C. R. Underwood.
Detroit—P. Henry Lotz.
Golden—C. A. Cox.
Griggsville—C. E. Petit.
Hulls—S. C. Williams.
Huntsville—J. M. Nash.
Kinderhook—William Hailey.
LaPrairie—To be supplied.
Lima—Elma D. Palmer.
Littleton—A. H. McConnell.
Loraine—L. E. Baldwin.
Meredosia—D. L. Jaffers.
Milton—J. L. Hardesty.
Mt. Sterling—Milton Wilson.
Naples—George E. Haas.
Nebo—To be supplied.
New Canton—To be supplied.
New Salem—E. C. Swaney.
Paloma—Otis L. Munson.
Parson—C. S. McCollum.
Perry—H. H. Waltmire.
Pittsfield—J. C. Brown.
Plainville—C. F. McCumber.
Pleasant Hill—C. E. Liston.
Plymouth—A. E. Cole.
Quincy, Grace—G. L. Losh.
Quincy, Vermont Street—F. A. McCarty.
Ripley and Marden—To be supplied.
Rockport—Phirman Edwards.
Rushville—D. V. Gowdy.
Rushville Circuit—J. W. Kettle.
Stilwell and Chili—H. H. Fletcher.
Versailles—J. M. Judy.
Warsaw and Mendon—G. G. Maple.
West Point and Basco—To be supplied.

BLOOMINGTON.

E. F. Shipp, Supt.
Arrowsmith—A. B. Carlbert.
Atlanta—F. A. Ward.
Beason—J. W. Armstrong.
Bellefflower—E. A. Hedges.
Bloomington—First, A. K. Byrns; Grace, A. C. Piersel; Park, A. G. Carnine.
Bondville—O. F. Jones.
Clinton—A. M. Wells.
Covell—W. J. Goreman.
DeLand—H. G. Beck.
Delavan—J. T. Stratton.
DeWitt—E. O. England.
Downs—R. G. Rainsberger.
Ebenezer Circuit—P. G. Batty.
Farmer City—R. S. Fairchild.
Fisher—I. N. Madden.
Gibson City—J. L. Settles.
Green Valley—J. D. Butler.
Hartsburg—C. C. Nordling.
Heyworth—J. E. Evans.
Hopedale—W. P. Bowman.
Kenny—Paul J. Snyder.
Leroy—C. S. Boyd.
Lincoln—T. H. Tull.
Linicoln Circuit—N. R. Johnson.
Mahomet—Grant Johnston.
Mansfield—J. S. Tharp.
Mason City—R. W. Ennis.
McLean—C. N. Thrall.
Minier—Otto E. Martin.
Mt. Olive—A. E. Pepping.
New Holland—C. H. Davis.
Parnell—R. D. Davis.
San Jose—E. La Tolle.
Saybrook—R. L. Steed.
Seymour—J. C. Bell.
Shirley and Asbury—H. R. Smith
Wapella—J. E. Jupin.
Waynesville—L. S. Ellison.
Weedman—J. E. Reynolds.
Weldon—A. D. Moon.

SPRINGFIELD.

Eugene N. Antrim, Supt.
Blue Mound—W. M. Carter.
Buckhart—H. R. Funk.
Buffalo—W. B. Theobold.
Butler—C. S. Hiburg.
Chestnut—C. R. Morrison.
Dawson—Harold Hartman.
Divernon—Vacant.
Edinburg—A. N. Simmons.
Elkhart—J. C. Ewing.
Farmersville—M. M. Marshall.
Grove City—J. M. Eldridge.
Hillsboro—G. E. Scrimger.
Hillsboro—H. M. Derby.
Irving—H. W. Kruzan.
Kincaid and Bethany—A. N. Sinclair.
Latham—E. K. Crews.
Mechanicsburg—E. S. Vorbeck.
Middletown—F. C. Sommerville.
Millersville—C. C. Pearce.
Morrisonville—O. D. Rose.
Mt. Auburn—S. R. Reno.
Mt. Pulaski—William Cross.
New City—J. M. Tull.
Niantic—T. A. Dowler.
Nokomis—S. A. McIntosh.
Oconee—R. D. Mallinson.
Owaneco—W. W. Drake.
Pana—E. S. Combs.
Pawnee—H. E. Cusick.
Raymond—Paul Carson.
Riverton—H. C. Munch.
Rochester—C. A. Ward.
Rosemond—H. M. Ingram.
Sharpsburg—Oscar Stewart.
Springfield—Douglas avenue, A. M. Luce; 16th Street—T. L. Marsden; First, T. N. Ewing; Kumler, J. D. Kruwel; Laurel, A. B. Peck.
Stonington—H. T. Wilson.
Taylorville—C. W. Flagge.
Williamsville—T. F. Hartman.
Witt—P. R. Powers.

JACKSONVILLE.

E. L. Fletcher, dist. supt.
Ashland—J. E. Artz.
Athens—C. F. McCown.
Auburn—Walter Mitchell.
Bath and Fairview—J. N. Meaker.
Berdan—C. W. Andrews.
Bluffs Springs—To be supplied.
Carlinville—W. S. Phillips.
Carrollton—C. Gallener.
Chandlerville—Harry Willard.
Chatham—C. M. Corrie.
Chesterfield—H. M. Ellis.
Concorn—Thomas Symonds.
Curran—George Neff.
Easton—O. E. Johnson.
Eckman—C. C. Nordling.
Forest City—To be supplied.
Franklin—J. N. Jerman.
Franklin Circuit—W. E. Keenan.
Girard—P. L. York.
Greenfield—C. M. Barton.
Greenfield Circuit—W. A. Hostetter.
Havana—W. W. Henry.
Island Grove and Alexander—To be supplied.
Jacksonville — Brooklyn, W. W. Theobald; Centenary, W. R. Leslie; Grace, F. B. Madden.
Jacksonville Circuit—C. T. Wetzel.
Loami—S. T. Henninger.
Lowville—Roye Ragan.
Manchester—F. T. Peters.
Murrayville—W. H. McGhee.
Nilwood—J. B. Wunderlick.
Oakford—Wiley Johnson.
Palmyra—E. A. Moore.
Petersburg—Joseph Hallam.
Pleasant Plains—E. F. Williams.
Rock bridge—J. M. Harrell.
Roodhouse—C. T. Tilch.
Shiloh—J. L. Albine.
Topeka—A. B. Pepping.
Thayer—D. C. Ryus.
Virginia—C. F. Juvinall
Virden—D. H. Hartley.
Waverly—F. E. Smith.
Waverly Circuit—S. C. Pierce.
Whitehall—Leo Howard.
Winchester—C. W. Caseley.
West Jacksonville—J. O. Kirkpatrick.

SPECIAL APPOINTMENTS.

J. A. Lucas superintendent of I. O. O. F. Orphan's Home, Lincoln.
W. H. Wilder, professor English Bible and Missions, in Illinois Wesleyan University
E. K. Towle, conference evangelist.
Theodore Kemp, president of Illinois Wesleyan University.
J. W. Henninger, professor of philosophy and economics in Illinois Wesleyan University.
W. T. Beadles, chaplain soldiers' home, Quincy.
A. J. Patrick, chaplain in Illinois penitentiary, Joliet.
Parker Shields, field secretary for Illinois Wesleyan University.
W. A. Smith, field secretary for Anti-Saloon League.
W. J. Davidson, professor Garrett Biblical Institute.
H. C. Gibbs, field secretary for intensive campaign for conference claimants.
C. L. York, missionary in Arizona.
M. O. Beebe, chaplain United States army.
J. W. VanCleve, executive secretary, Commission on Finance.
Left without appointment, under paragraph 186 of the Discipline: T. L. H. Hancock, J. F. McAnally, C. E. Parsons, G. F. Oliver and Willard N. Tobie
Frank G. Lindhorst, missionary to New Mexico.
Left without appointment for army service: J. W. Miller, Jesse L. Murrell, and T. B. Lugg.
Left without appointment to attend school: John D. Barnhart, Jr., Edwin H. Gibson, L. G. Honnold, L. L. Lawrence, John F. Long, C. J. Lotz and J. M. Phillips.

GEN. SCOTT REACHES RETIREMENT AGE

Washington, Sept. 11.—With Major General Hugh L. Scott, chief of staff of the army, reaching retirement age this month, speculation has begun whether he will be retained on active service under the war-time provisions of the law and continue in office.

Secretary Baker declines to say what course he contemplates. There are indications that General Scott will pass on to the retired list. In this event Major General Tasker H. Bliss, assistant chief of staff and acting head of the army when General Scott was in Russia, may be appointed chief of staff, although he too will soon reach the retirement age.

BEMENT.

Mrs. W. J. Day, Olin and Miss Esther Day and Miss Margaret Cloyd metored to Decatur Monday. Miss Day is a freshman and Miss Cloyd a senior at Millikin university.

Roy Adkins was in Decatur Monday making arrangements to attend the James Millikin university this year.

Boynton Conkey was at home Sunday from Great Lakes training station, to visit his mother, Mrs. Ella B. Conkey, who is here from Asheville, N. C., visiting relatives, and his grandfather, James B. Conkey.

Mr. and Mrs. D. H. Siders attended conference in Champaign Sunday.

Misses Hundsby and Johnson of Bement schools, were in Decatur Saturday.

Mrs. M. S. Bower and Miss Harriet Bower are visiting in Tolono before returning to Champaign.

Raymond Bower spent Sunday in Tolono. He and his sister, Miss Harriet, will attend the University of Illinois again this year.

Mrs. Charles Adkins, accompanied by her son, Bert, went to Kansas Sunday to visit her brother.

Morris Durham will attend the University of Illinois this year.

Mr. and Mrs. Russell Camp went to Chicago Thursday. Mr. Camp will attend a convention of Travelers' Life Insurance Co., and Mrs. Camp will visit friends.

The Presbyterian Woman's Missionary society has postponed its meeting from Wednesday until Thursday afternoon on account of the old settlers' picnic at Cerro Gordo Wednesday.

Miss Dorothy Clow of Monticello, visited Mrs. J. F. Sprague Friday and Saturday.

Miss Myrtle Judy of Decatur, was a week-end guest of Mrs. L. L. Bowyer.

Mrs. Ralph Pettit and son of Wilmette, are guests of Mr. and Mrs. Hudson Martin.

The two-weeks' old son of Mr. and Mrs. John Driskill, living southwest of Bement, died Friday afternoon. Short funeral services were conducted Saturday in the home by Rev. N. C. Shirey.

Julius Kimmel has returned to his home in Tulsa, Okla., after a visit to his sister, Mrs. John Breen. He is a former resident of Bement.

O'DELL REUNION HELD NEAR BOODY

Boody, Sept. 11.—Mr. and Mrs. George O'Dell of near Boody entertained the following guests at their home Sunday: Mr. and Mrs. R. L. Pasco of Drexel, Mo.; Mr. and Mrs. J. A. Gordan of Drexel, Mo.; Glen O'Dell of Bellefflower, Ill.; Mrs. J. W. Stout of Rockville, Ind.; Mr. and Mrs. F. C. Collings of Bainbridge, Ind.; Mr. and Mrs. J. W. Rankin and son of Wycles; Mr. and Mrs. Audrey Walters and son of Taylorville; Mr. and Mrs. Ed Stringer of Decatur; Mr. and Mrs. Jess Workman and little daughter, Mary Elizabeth of Decatur; Mr. and Mrs. William McChristy and daughter, Miss Blanche, of Decatur; Mr. and Mrs. F. W. McChristy of Stonington; and O. E. O'Dell of Mowequa.

Six of this number were four sisters and two brothers, the only living of the O'Dell family, this being their first meeting for years.

EXPERIENCE

is an expensive teacher—but the Other Fellow's experience is beyond value as a birds-eye view of success.

EVERY DAY

I hear statements similar to this—"If I had taken care of my eyes."—

If I could only see like I did at twenty—

I strained my eyes doing this or that and did not realize what I was doing—

I had headaches and could not study when I was in school—could not see the blackboard, had hard sledding to get through school—was nervous and irritable.

EXPERIENCE HAS TOLD MANY

these things—some too late to profit thereby, but—

SCIENTIFIC KNOWLEDGE

is open to all and for the small amount it costs, there should be no one in this day who does not know or could obtain absolute knowledge of their eyes.

POSSIBLY YOUR EYES

are perfect and you have never known you had a pair, but how about your child's?

SCHOOL IS STARTING

Now is the time to attend to their eyes, and it is as important as the books they are to use

NOW IS THE TIME—THIS WEEK

I have made special preparation to care for school children's eyes.

SPECIAL SERVICE

This Week and This Month.

OPTOMETRIST J. Frank Wallace EYE SERVICE

256 N. Main St. Decatur

DECATUR'S BUSY STORE ALWAYS THE LOWEST PRICES

The Stewart Dry Goods Co

227-235 N. WATER ST. DECATUR ILLS.

Opening Week Fall Fashions

—The Fall Opening Display of Millinery and Ready-to-Wear Apparel is now on, and we are delighted with it. So is every one of the hundreds of women and misses who visited our store today, for never has a gathering of a new season's modes been so truly beautiful.

—The diversity provided makes this Formal Opening especially notable—a message of intensified individuality in feminine attire. And we must say that we have never held an Opening Display before where enthusiasm ran so high, or at which women were so outspoken in their approval.

—There is but one explanation for this universal approval, and that is expecting something unusual on account of the style prestige of this store, they found more than they expected—displays larger and far more beautiful than even our magnificent displays of past seasons.

Two More Opening Days, Wednesday and Thursday, Sept. 12th and 13th

Opening Display of

Authoritative New Modes in Women's and Misses' Autumn and Winter Apparel

Continued

Wednesday and Thursday

September Twelfth and Thirteenth

We Invite Your Inspection

Tailored Suits

—of—

Rare Excellence

—at—

$25.00

Featured For the Opening Days.

All the newest Fall materials and colorings—serges, gaberdines, broadcloths, oxfords and poplins are included at this price. Several different models from which to choose. Specially priced for the opening days at

$25.00

The Charlotte

NEWSPAPER ARCHIVE®
NEWSPAPER ARCHIVE®

Boys' School Shoes

Good, serviceable shoes, in all sizes, lace or button—a pair,

$1.98

and up

Honest Abe

447 N. Water St.

—Rinse the mouth daily with

PYORNOL

Liquid Antiseptic

—For prevention and treatment of Pyorrhea. Kills germs, heals the gums. For sale by

DECATUR DRUG CO.
BELL DRUG CO.
WEST'S DRUG STORE

SPORTS

Progress of The Pennant Races

AMERICAN LEAGUE.

Club—	W.	L.	Pct.	Win	Lose
White sox	91	47	.650	....	....
Boston	81	51	.614	.617	.560
Cleveland	73	62	.541	.544	.537
Detroit	68	67	.504	.507	.500
New York	63	69	.477	.483	.470
Washington	61	76	.466	.470	.462
St. Louis	52	80	.381	....	....
Philadelphia	47	83	.362	.371	.358

NATIONAL LEAGUE.

Club—	W.	L.	Pct.	Win	Lose
New York	83	47	.639	.641	.634
Philadelphia	73	57	.562	.565	.557
St. Louis	74	62	.544	.551	.536
Cubs	68	64	.500	.507	.493
Cincinnati	68	68	.500	.507	.493
Brooklyn	61	67	.477	.481	.473
Boston	57	70	.449	.455	.443
Pittsburgh	45	88	.324	.338	.309

YESTERDAY'S RESULTS.

National League.

St. Louis, 2; Pittsburgh, 1.
Brooklyn, 13; New York, 6. Second game Brooklyn, 2; New York, 1.
Philadelphia, 5; Boston, 2. Second game: Boston, 12; Philadelphia, 2.
Cincinnati-Chicago game postponed on account of cold weather.

American League.

Washington, 2, Boston, 1. Second game: Boston, 4, Washington, 3.
New York, 10; Philadelphia, 1. Second game, New York, 5; Philadelphia, 1.
Open date for other clubs.

American Association.

Kansas City 4, Columbus, 3. Second game Columbus, 4; Kansas City, 1.
Indianapolis, 13; St. Paul, 3. Second game: St. Paul, 7, Indianapolis, 2.
No other games played.

TODAY'S GAMES.

National League.

Cincinnati at Chicago, two games, clear; first game at 1 p.m.
Pittsburgh at St. Louis, two games, clear, first game at 1:30 p.m.
Brooklyn at New York two games, clear, first game at 1:30 p.m.
Philadelphia at Boston, two games, clear, first game at 1:30 p.m.

American League.

Cleveland at Detroit, clear; 3:15 p.m.
Boston at Washington, clear; 3:30 p.m.
New York at Philadelphia, two games, clear; first game at 1:15 p.m.

American Association.

Milwaukee at Columbus, two games, clear, first game at 1:30 p.m.
Kansas City at Toledo, two games, clear; first game at 2 p m.
Minneapolis at Indianapolis, clear; 3:15 p.m.
St. Paul at Louisville, clear; 3 p.m.

BLUE MOUND SHUT OUT NIANTIC

Speedy Work by Lindstrum, Twirler for the Victors.

Blue Mound's baseball artists administered a shutout to the Niantic team at Blue Mound Sunday afternoon, 6 to 0. Scott, the Niantic twirler, was wild and walked seven men and allowed eight hits, Lindstrum of the victors was steadier and allowed but four hits.

The score follows:

NIANTIC—	A.	H.	R.	H.	P.	O.	A.	E.
R. Delaney, 3b.	4	0	0	1	2	0		
Garrett, 2b.	4	0	2	1	2	0		
C. Scott, p.	4	0	1	1	5	0		
E. Moore, rf.	4	0	1	0	0	0		
Gass, 1b.	3	0	0	8	0	2		
L. Delaney, lf.	4	0	0	1	0	0		
J. Moore, cf.	2	0	0	1	0	0		
H. Scott, c.	3	0	0	9	0	0		
Kitch, ss.	3	0	0	2	2	1		
Totals	31	0	4	24	11	3		
BLUE MOUND—								
Bean, 1b	4	1	1	12	5	0		
Snyder ss	4	1	1	2	2	1		
Mitchell lf	3	1	1	0	0	0		
Adamson, lf.	1	0	0	0	0	0		
Bankson cf.	5	0	2	1	1	0		
Saline, 3b	5	0	0	1	4	0		
Sundon, 2b.	4	0	0	2	1	1		
Knorr, c	3	1	2	5	1	0		
Allen cf.	3	1	1	0	1	0		
Lindstrum, p.	2	1	0	0	3	0		
Totals	36	6	8	27	16	2		

BY INNINGS.

Niantic	0 0 0 0 0 0 0 0 0	0
Blue Mound	1 1 0 0 0 2 2 0 *	6

SUMARY.

Two base hits—Garrett, Bankson, Mitchell Bean, Knorr. Stolen bases—Garrett, Snyder, Bankson, Saline, Allen, 2; Lindstrum. Bases on balls—Off Lindstrum, 2; off Scott, 7. Struck out—By Lindstrum, 7, by Scott, 6. Wild pitches—Scott, 2. Time of game—1:40.

PLANS FOR TEAM IN FOOTBALL

Name of Staley Organization Is Yet in Doubt.

The matter of having a football team for Staley field will probably be settled soon and active work taken up. It is rather certain the team will be organized but whether it will be known as the Indians, as it has for some years, or the Staley team, is unsettled. Jack Fletcher, manager of the ball team, will be business manager of the football aggregation while a coach is to be selected. However, this will probably be Frank Liston. He has had a talk with the Staley people and also with a number of football players. He has secured two or three fast men from other cities in case he becomes coach.

Most important of all, however, is that Liston already owns the contract for two big games. One is with the Peoria Socials on Thanksgiving Day and the other is with Pine Village Ind., where the Indians made such a good showing last year. It is probable that these are the only out of town games the team would play, the others being here on Staley field.

DELAND BOY KICKED BY HORSES DIES

Clinton, Sept. 11.—Erstal Burton of Deland, the twelve-year-old boy who was found Saturday, Sept. 1, in a barn at his home with his skull fractured, died Sunday in the John Warner hospital, where he was brought by Dr. Bauman on the night of the accident. Several pieces of the skull were removed at this time and the brain tissue replaced, but it was not thought that the boy could live. He did not regain consciousness. The body was taken to Deland Monday, following the coroner's inquest. Coroner Baker held the inquest Monday afternoon. The verdict was that death was caused by septic meningitis, caused by a compound fracture of the skull.

The funeral was held this afternoon at Deland. Burial was in the Deland cemetery.

The boy was the son of Mr. and Mrs. Charles Burton and was born in Kentucky on Oct. 28, 1903. In addition to the parents, there are surviving two brothers and one sister Hubert, Homer and Dora Burton.

75 TUITION PUPILS.

Seventy-five pupils are enrolled in the Clinton high school this year, according to figures prepared yesterday by Principal Walters and Superintendent Edmunds. This total is large for out-of-town pupils and will be of assistance in maintaining high school equipment at standard. There are a total of 266 pupils in the Clinton high school. Although this total is less than one year ago, it is high for war times.

COURT CONVENES

Circuit court convened Monday at 10 o'clock with Judge George A. Sentel on the bench, and the morning was occupied largely with hearing motions and entering orders, and the impaneling of the grand jury for the September term took place in the afternoon. There is little work for the grand jury. Charles Walker of Harp township was appointed foreman. Judge Sentel excused from the jury the folowing men because of good reasons: Paul Black of Creek township, Emmett Glenn of Clintonia, and W. T. Moore of Santa Anna. The following men were sworn in to take their places: Nathan Parker, J. T. Smith and William Stalker. Judge Sentel also set the docket for the week beginning Monday, Sept. 17.

LIEUT. SUTTON IN EUROPE.

Mrs. Lucy Sutton, 1033 East Main street, has received a telegram from her son, Lieutenant Fred Sutton, that he had arrived safely in Europe. Lieutenant Sutton has been in the army thirteen years, but the last year has been stationed at Portland, Maine. His wife and children are expected in Clinton soon to make their home with Mrs Sutton until his return.

MISS BERTHA GLENN DIES.

Miss Bertha Glenn, daughter of Mr. and Mrs. George Glenn, died Sunday night at the home of her parents, following an illness of about fifteen years. Although she had been in ill health for that period she had not been confined to her bed but two months. Miss Glenn was born in Clinton and was twenty years old. Besides her parents, she is survived by the following sisters and brothers: Mrs. Ethel Budd, Miss Florence Glenn, Miss Mary Glenn and Elsie Glenn, all at home. Funeral services were conducted from the family home this afternoon at 2:30 in charge of Rev. R. V. Callaway. Interment was in Woodlawn cemetery.

IN CHARGE OF SANITARIUM.

Mr. and Mrs. O. G. Carnes are here from Florida visiting Ira Harrold and family, east of the city. Mrs Carnes was formerly Miss Maud Harrold, and was long employed in the circuit clerk's office. Mr. and Mrs. Carnes will shortly locate at Reeves, Ga., where they have been chosen to take charge of a sanitarium erected by the Seven Day Adventists.

EVERYTHING O. K.

Word has been received from Dr F. A. Williams that he found everything in good shape at Camp Dodge Iowa, and that immediately upon his arrival he was assigned to Company 1, provisional ambulance corps. Dr Williams reports that he is more than pleased with conditions as he found them upon his arrival.

PANA ODDFELLOWS ADOPT ORPHAN

Youth Given Chance to Get Good Education.

Pana, Sept. 11.—The Odd Fellows of Pana, as an order, has adopted Charles Denny, a fifteen-year-old boy from the Odd Fellows' Orphans' Home at Lincoln. He is now in Pana and has entered the Pana Township high school and will be given an education by this order and maintained until he reaches manhood.

The boy's sister, who is two years younger than he, will also be adopted by this order when she completes the school course at the home at Lincoln.

The Denny family formerly resided in Pana and the youth is delighted with his return to this city and his fine prospects in life.

C. D. Blackwell, a telegraph operator of Bourbon, has been called to Pana as a substitute for Ralph Deffenbaugh, who was drafted and is now in training at Louisville, Ky.

RUSH COAL SHIPMENTS.

No abatement is reported in the Sunday coal traffic on the Chicago and Eastern Illinois. The Pana local crews were all called out as usual Sunday and picked up all loaded cars at Hillsboro, Witt, Nokomis and Pana. The train was run in ten sections of at least thirty cars each.

Each train has a capacity for 2,000 tons of coal. The handling of this amount of coal is an average Sunday business for an eight-hour shift, and all yards are cleared by Sunday evening, the coal being well on its way to the north. It is a noticeable fact that all coal cars headed to the north are loaded and those coming in are all empties. The heavy traffic from the north consists of merchandise trains.

Frank Lewis, a C. and E. I. conductor, has succeeded J. B. Haddow on a mine engine run. Conductor Haddow has returned to Villa Grove.

Miss Susan Alexander, daughter of ex-Postmaster W. H. Alexander, has received a civil service appointment and will go to Washington, D. C.

Mrs. Ralph Barnes of Taylorville was here Sunday to visit her mother, Mrs. John Burke.

DALY FUNERAL.

The funeral of James Daly, who was killed Saturday in the Smith-Lohr mine, was held Monday afternoon at 3 o'clock at St. Patrick's church. Rev. Father J. P. Moroney officiated. The members of the local marched in a body to the church and to Calvary cemetery, where burial was made. Mrs. Eugene Harold of Ardmore, Okla., a daughter, and John Daly, a son, of Kincaid, were here for the services.

Joe Lemovich is suffering from a slight injury received in the Pana mine Monday.

John Phillips, a Pana boy who has been holding a position in an office of the Illinois Central at Clinton, resigned Monday and came home. He has been drafted into army service and received a notice Saturday to be ready within twenty-four hours to start to a training camp.

Mrs. Delaney of Westervelt and Mrs. Louis Durdy of Pana, each underwent operations for removal of a goitre at the Huber Memorial hospital Tuesday.

Samuel Winks has sold his residence property in East Pana to C. S. Overton.

Mrs. J. W. Coffey of Vandalia was here over Sunday as a guest of her daughter, Miss Julia Coffey.

KENNEY.

Sunday afternoon a party in an automobile belonging to Mr. Butler of Maroa, backed out of the Jackson garage without sounding their horn and ran into the car of B. G. Clark, who was passing the garage. The fender and bumper on the front of Clark's car was damaged.

Mr. and Mrs. W. L. Trowbridge left Saturday for Iowa, where they will visit the latter's brother.

Mrs. Ivon C. Howard and daughter, Ruth, returned to Kenney Saturday after spending the summer in Cleveland, O., where Mr. Howard has been playing ball.

Mr. and Mrs. C. P. Alexander are visiting relatives in Orleans, Ind. They made the trip in their automobile.

Grover Johnson is ill with stomach trouble.

Mrs. I. N. Tomlinson and son Willie, have returned to their home in Decatur, after a visit with Mrs. Mary Nearing.

Mr. and Mrs. Harry Rybolt, Mrs. Alice Rybolt and Miss Edna were Decatur visitors Thursday.

Miss Dorothy Bolin of Decatur, returned to her home in Decatur after a week's visit with Miss Jeanne Howard.

Dr. M. E. Stewart and family of Clinton, spent Sunday in Kenney with relatives.

Mrs. Nan Graham of Oklahoma, and Mrs. C. G. Oakman of Clinton, came Monday for a visit with Mrs. O. W. Howard.

Real Bargains

Scratch Feed, 100 pound bag	$4.00
Domino H. & E. Cane Sugar, 25 lbs	$2.40
DiamondFlour, large sack	$3.35
Ohio Potatoes, per peck	45c
Apples, sweet and cooking, per peck	25c

Spot Cash Grocery AND MEAT MARKET

BARGAIN SPOT OF MACON COUNTY

Corner Water & William Sts. Phone Bell 518 & 519

MANY YEARS EXPERIENCE CURING MEN'S DISEASES

DR. MARKS AND DR. HEATON
Regular Graduated, Licensed and Registered Physicians

WE WANT TO GAIN THE FRIENDSHIP AND ADMIRATION OF EVERY AILING MAN BY GIVING HIM DOLLAR FOR DOLLAR AND ABSOLUTE SATISFACTION.

We have had more than twenty-one years' experience treating and curing the diseases and weaknesses of men, we have one of the best equipped offices in the state. If your Doctor has treated you for your trouble and failed to effect a cure, it is no sign that your case is incurable, but is probably conclusive evidence that he knows nothing about the disease with which you are afflicted. A great eye specialist was once complimented by a patient for his skill in removing a Cataract; his answer was: "Oh, that is nothing. I never make a failure nowadays, but I spoiled a bushel of eyes learning how. The moral of this is: If you are afflicted with any disease or weakness peculiar to men, or any private disease, GO TO A COMPETENT SPECIALIST AND BE CURED. We have been treating and curing these diseases for many years, no matter what your trouble may be if (if it comes under our specialty) we no doubt have cured thousands just like it. You know that the ordinary doctor knows very little about these special diseases, while the Specialist has exceptional facilities and comes in contact with this class of troubles every day.

We Frequently Accomplish Cures After Others Have Failed

Years of experience in treating NERVOUS, BLOOD and SKIN DISEASES and the DISEASES of MEN "ONLY" give us many advantages over other doctors. We cure Nervous Debility, discharges from painful Swellings, Pus Sores, Blood Poison, Rupture, Varicocele, Hydrocele, Kidney, Bladder and Prostatic troubles, Piles, Fistula and Rectal Afflictions, Rheumatism, Catarrh, Eczema, Scrofula and many other stubborn chronic maladies with which men are afflicted.

We Do Not Hold Out False Encouragement to Our Patrons. If We Promise a Cure, We Accomplish It.

Are You Nervous and despondent; tired mornings; easily fatigued; Excitable and irritable; no ambition; lifeless; memory poor; eyes sunken; red and blurred; pimples; restless; haggard-looking; weak back; bone pains; ulcers; sore throat; losing hair; lack of energy and confidence?

GINGER UP—BE A MAN—COME, AS HUNDREDS OF OTHERS DO, AND GET CURED. A SMALL FEE. Our prices are always reasonable, no man too poor to get our best services. No excuse for any man to be without treatment.

REMEMBER that consultation and examination is always FREE and cordially invited. We want you to feel that you can come to us FREELY for any advice and know that we will treat it confidentially. We want you to know that our offices is a place where men can come for cures of certain diseases and weaknesses of which we make a specialty. We never charge for consultation or examination and you are perfectly welcome to our advice at any time.

Office hours—9 a. m. to 8 p. m. Sunday—10 to 1 only. FREE Consultation and Examination.

DR. MARKS & DR. HEATON

Neustadt Building, Prairie and Water Streets. Entrance on Prairie street, Decatur, Illinois

IF YOU HAVE THE

PILES

I HAVE THE

CURE

You no longer need to endure suffering from piles, and it is your own fault if you do, as you now have nothing to fear, and no excuse for postponing treatment any longer. My painless, dissolvent method never fails to cure piles without cutting, injections, anaesthetic or laying you up. The cures are permanent and guaranteed. Under my treatment constipation disappears like magic.

EXAMINATION FREE.

Take the advice of an honest specialist and have your piles treated now; don't wait until they have developed into a cancer or fistula.

Hours, 9 to 12 a. m.; 1 to 5 p. m.
Sundays, 9 to 12 a. m.

Dr. A. L. DeSouchet

RECTAL SPECIALIST.

429 Powers Bldg.,
Decatur, Ill.

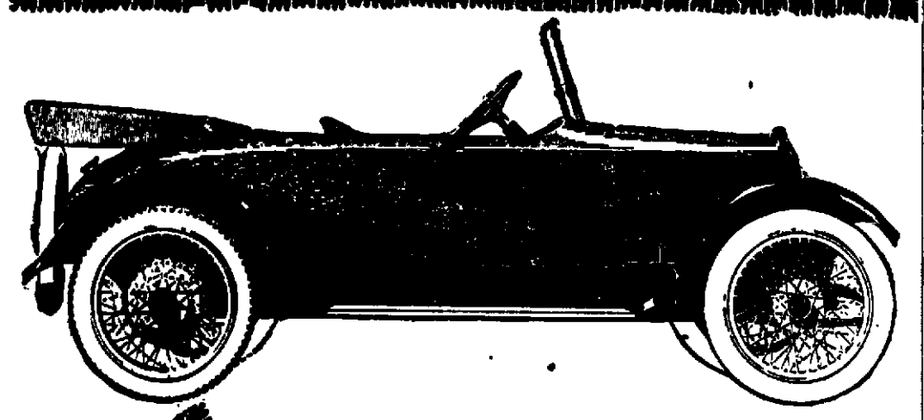

Smartness and Economy

Come in and see this car.
It has the smartest style of any car ever produced to sell at so low a price.
In fact it is the only smart sport model among low priced cars.
And it is as economical as it is smart.
The motor is a wonder—smooth—lively—powerful—yet with a very low consumption of gasoline and oil.
It has cantilever rear springs which make it exceptionally easy riding and easy on tires.
The unique seating arrangement provides comfortable room for four large people.
And it is just as comfortable for a big man as for a little woman to drive for the front seats are adjustable forward or back.
Five wire wheels are included in the price.
Come in and look it over.

Overland
TRADE MARK REG

Country Club

$795

Including Five Wire Wheels
f. o. b. Toledo—Subject to change without notice

W. C. STARR, Distributor

Main 251 Decatur, Ill. 530 North Main St.

"Marie Antoinette"

THE CIGAR
Par Excellence

RICH - - MILD
A PLEASING SMOKE
SUPERIOR QUALITY

10c and UP. DEMAND IT— Accept No Other!

For Sale at All Leading Stores

L. Chodat Co., Distributor.

—Via—

Illinois—Traction—System

(McKinley Lines.)

The Electric Way is the clean, cool, comfortable way to Springfield. There's a train that way any hour in the day. Block Signals assure perfect protection. Parlor Cars and Sleepers add to your comfort.

TRAINS LEAVE DECATUR

5:20 A. M.	Local	1:25 P. M.	Parlor Car
6:15 A. M.	Limited	3:25 P. M.	Limited
6:45 A. M.	(Sept. 10-15)	4:00 P. M.	Local
8:00 A. M.	Local	5:25 P. M.	Limited
9:10 A. M.	Limited	6:10 P. M.	Local
10:00 A. M.	Local	7:25 P. M.	Parlor Car
11:10 A. M.	Limited	9:35 P. M.	Local
12:01 P. M.	Local	11:15 P. M.	Local

Look for the Traction Building—Ask for Traction Souvenir

NEWSPAPERARCHIVE®

DECATUR REVIEW

The Review Publishing Co.
DECATUR, ILLINOIS.
Office in Review Building, corner of Main and North streets.

Entered at the Decatur, Illinois, Post-office as second class matter.

Advertising rates made known on application at the office.

SUBSCRIPTION RATES.
Delivered by Carrier..............15c a week
By Mail.......1 Year, $6.00; 6 months, $3.10

Tuesday Evening, September 11, 1917.

CAN THEY USE IT?

Word comes from England that Germany wants peace.

For that matter we have the same word from many other quarters.

All of us should easily understand that this feeling on the part of Germany is a natural one.

In this instance the understanding is that peace is desired by the ruling powers in Germany. A good many of the plain people of that country have not waited all this long while to take on the simple idea that peace would be an improvement over their present situation.

In other words, they know when they are hit with a brick; they don't need to wait to have the entire wall tumble on them.

Perhaps an arrangement might have been made with these people more than three years ago. But they were not supposed to have anything to say about war or peace.

This big question was left to a few junkers who were not responsible to anybody. They were the anointed of the earth—they admitted it—and they did the thinking for plain folks. They claimed the ordained right to do this because they were capable of such a superior order of thinking.

But they didn't handle the job well. They figured they would overrun Europe, and then perhaps have some fun with the rest of the world. They failed to appreciate the fact that Europe and the rest of the world might not like this program, might be so unreasonable as to oppose it with all their might.

Some of those junkers are beginning to get glimpses of a new light. They would like to quit now, before the quitting gets any worse. They find they have taken on more than they can carry through; they would welcome some plan to enable them to let loose.

But they want to "save their faces." They still have a notion that those faces are worth saving. They want to continue themselves in the job of being the only managers in their own country. They have a suspicion they have not shown very well at this, but they don't know what else there is they can take up and make a living.

And yet the world will be a good deal better off with those junkers ... put in the rear seats. They ... fit this age; they are living a ... or two after their time.

... they grew up on the fat of their land and had numerous opportunities, but they didn't measure up to these. It is suspected it is not in them to do so.

They want peace, but when they had it they abused it. As yet there is no assurance they can make any better showing if given another trial. The world simply doesn't like them and would rather not trust them.

TOO MUCH HONOR SYSTEM.

Warden Murphy of the Joliet penitentiary is of opinion they have had "too much honor system" in that institution. They have had another riot there a foolish thing for prisoners to engage in.

The state can look to Warden Murphy to handle the situation. He is a man of experience in such work and also he is a man of ability.

One does not imagine that prisoners get treated badly in Illinois at this late day. It is thought that under Warden Murphy they can have all the privileges they are able to appreciate. He is pretty well up with the same sentiment of these humane times.

But he is dealing with men who can't always be trusted to appreciate consideration. Most of them are shy in this faculty. It may not be altogether their fault; some may never have had a chance to practice the art. But the world must keep on going somehow.

There is so much time and effort that can be devoted to the welfare of prisoners; and of course there is a limit to this. There is so much other work that must be done. We take it that Warden Murphy is a man of good judgment in a matter of this kind. Prisoners who riot on him are not doing themselves a good turn.

MEAT AND FISH.

Mr. Hoover says that we who live in the middle west should not consider it a hardship to try to get along with one meatless day a week. He has been over the list and finds that we have in our own waters thirty-five varieties of fish to take the place of meat. To these we can add as many more that can be shipped from the east.

Of course he is correct in this. We have people who for many meals have learned to prefer fish to meat. There are some among us who will get out meat at any time, but these are not convincing to look upon. But they and others are assurance that we can get along with less meat than some folks imagine they must have.

As a matter of fact our people do not eat as much meat as did the forefathers, the pioneers who cleared the wilderness and broke the prairie sod. In another age—not so long since—some had meat twenty-one times a week and didn't consider it anything extraordinary.

But progress has been made in the culinary art; now we know that a wholesome and palatable meal without meat can be provided. We have many families in which the rule is to have meat at only one meal a day. These good people hold their own in the face of life.

We are not as proficient with fish as we might be. It is a delicacy when prepared by one who knows how, but it is an easy matter to make it something that would better go under another name.

We have thirty-five varieties of fish, Mr. Hoover tells us. The thing we need to learn is how to cook and serve them. Maybe too many have had their fish experience at a lunch counter and so are prejudiced. They should cheer up; there is something better than that.

To go on a strike just at this time is not the way for a miner to serve his country. His country is the biggest thing at hand and it can use a lot of service—and it pays good returns.

Springfield should have planned to put on its state fair and its street car men's strike at different seasons of the year.

They call the intersection at Franklin and Decatur streets the "Devil's dip," and this time the name does no injustice.

Let the German editors rage on; it is about their turn to wake up to the fact that everything in this world is not cheerful.

There should not be any disloyalty in a state that is favored in as many ways as is Iowa.

It is moved and seconded that this time all killing frosts be postponed to the Ides of October.

Ten Years Ago Today In Decatur

SEPT. 11, 1907.

S. W. Johns was named claim agent for the Illinois Traction System.

Women of St. Patrick's church announced they had cleared $1,300 on their summer festival.

A mortgage to secure $500,000 bond issue was filed by the Decatur Home Telephone company in favor of the American Trust and Savings company of Chicago.

Chester Legg was here to visit at his home until time to take the bar examination in October.

TWENTY YEARS AGO TODAY.

Tom Carson went to Kankakee to attend St. Viateur's college.

A lively meeting of football enthusiasts was held in the office of Ayers & Childs in the Millikin building. It was decided to effect a permanent organization at once.

Orlando C. Stafford was appointed chief engineer at the Waterworks to succeed Engineer Barnett.

The temperature reached 93 degrees at 2:30, being the hottest day of September so far.

All but two men employed at the Waterworks resigned their positions.

TRUCK EXPERT FOR PAN-AMERICAN

That Department Expected to Begin Early in New Year.

The development of the truck building department of the Pan-American Motors Corporation will probably be put in the hands of G. Mintzler, of Harvey, Ill., who is a truck specialist, a Truck engineer, is what he is called in the trade.

Plans now made contemplate the putting of the truckmaking department in the new building recently built and to put the pleasure car business in the building which is to be erected very soon between the present factory and the buildings of the Decatur Fountain company which the motor company will take over Sept. 15. It is planned to get the truck business under way early in the coming year.

FROM PONTIAC, MICH.

P. E. Gouveia, lately superintendent of final assembling of the Oakland Motor Car company, has been ... by the Pan American Motors corporation to come to Decatur and to take the same position in the Decatur company that he has had there. His business is to see that everything about a machine is complete before it is sent out of the factory to the dealer.

Mr. Gouveia will move to Decatur from Pontiac, Mich., very soon.

$67,000,000 ASSESSMENT

County Clerk Patterson Compiles Figures.

County Clerk C. H. Patterson finished Monday the work of making an abstract of the books of the board of review. There is an increase of $132,205 in the assessed valuation of personal property in the county over that of 1916, and the increase over 1916 on all taxable property in the county is $401,194.

The total assessed valuation of personal property in the county in 1917 is $3,955,153, as compared with $3,822,848 in 1916. The total assessed value on all property in the county is $22,368,163, as compared with $21,966,969 in 1916. This would make a total full cash value of $67,000,000, the assessed value being one-third of the full cash value.

CHANGES.

There are over 1,200 more cattle in the county this year than last, and almost 1,000 more hogs, and a few more mules. The increase in the number of cattle and hogs was unexpected.

There is also a big increase in the number of automobiles. This year at the time the assessment was made there were 2,815 autos and trucks in the county. Last year there were but 1,788.

FEWER.

Comparison with the figures of last year also indicate that there are fewer steam engines, billiard tables, carriages and wagons, sewing machines, pianos, organs, watches and clocks than there were last year. Can it be that people have been trading all those things in on automobiles?

PERSONAL ITEMS.

The following table gives the numbers of various items of personal property in the county, their assessed value, and the number that were assessed last year:

	No.	As'd Val.	No. 1916
Horses	13,340	$339,170	14,044
Cattle	15,046	168,780	14,650
Mules	2,410	72,370	2,395
Sheep	2,015	2,270	2,067
Hogs	15,955	66,852	14,955
Steam engines	202	31,200	318
Billiard tab's, etc	110	2,017	103
Carriages wagons	5,154	44,003	5,527
Sewing machines	3,588	10,479	6,600
Pianos	3,306	79,716	4,151
Organs	582	2,742	600
Autos and trucks	2,815	228,000	1,788
Watches, clocks	4,659	10,461	5,172

CO-OPERATIVE J. M. U. BUYING

Fraternities and Boarding Houses May Unite.

Fraternities, sororities, boarding houses and places where meals may be obtained near the James Millikin university are included in the plan of having co-operative buying for the different organizations.

Owing to the increased cost of raw materials several of the Millikin fraternities are planning to follow the course of the students' fraternities at the University of Illinois, that of "doubling up." While the Millikin fraternities do not feel that they could do this agreeably, they do realize that the purchasing of some of the staple articles of food might be made at a reduction if a co-operative plan, such as has been suggested, were followed.

The plan contemplates the hiring of some competent person who is to be paid by assessment from the different organizations taking advantage of the co-operation scheme.

Less staple articles which would be used on the table will be purchased by the individual organizations as usual. In an effort to work out the details of the scheme, President Taylor is arranging a plan.

FIRST BOOKS SENT TO FRONT

Library Secretary Surprised at Decatur's Contribution.

The Decatur public library shipped twelve big cases of books and two cases of magazines to the St. Louis headquarters of the American Library association Saturday. These are the books which form Decatur's first contribution to the libraries which are being established in all the training camps in this country. The libraries will be under the direct supervision of regular librarians furnished by the association in a building specially erected at each camp for the purpose.

Miss Anna May Price, secretary of the Illinois Library Extension Commission, who has her headquarters in Springfield, spent Saturday and Sunday in Decatur. She was the guest of Mrs. Eugenia M. Bacon, and spent some time with the Decatur library officials.

She was astonished at Decatur's first shipment of books to the camps and said that the number given here was much in excess of the contribution made by Springfield.

Miss Price urged Decatur to keep on getting books, for the demand for them will seem unlimited once the camps are completed and the thousands of men are there in training.

Just as the books were shipped Miss M. Belle Ewing sent down sixty-five volumes of especially attractive titles and this made a fine start on the next lot to be sent later.

Miss Price also talked over some of the details of the plans for the Illinois State Library association meeting which is to take place in Decatur Oct. 17, 18 and 19.

KILL ELEPHANT TO END SUFFERING

East St. Louis, Sept. 11.—A 9,600-pound elephant attached to a large circus for many years, was executed in the railroad yards here Monday in order to relieve its sufferings from lockjaw. The elephant was put in a car and a rope was fastened around the animal's head, the other end of the rope being attached to a locomotive. The engine pulled, and the rope broke. A chain was then substituted. Again the engine pulled, and in thirty minutes the elephant was pronounced dead by strangulation. Butchers skinned the carcass and the hide will be preserved by the circus. The animal was 50 years old.

SCHOOL BOOKS
—for—
RURAL, WARD AND HIGH SCHOOLS
Are Now Ready.
Cash or Trade for your books. 25 to 50 per cent saved on second hand books.
(The Largest Stock in the City.)
HAINES & ESSICK
217 N. Water St. Phone 1256

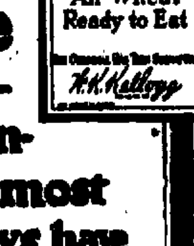

Children are apt to rebel against milk sooner or later—but most mothers, nowadays, have learned that the pleasant way to convey milk to the little folks is in a dish of Krumbles——.

Look for this signature
W.K. Kellogg

Home Reading Course for Citizen Soldiers

[Issued by the War Department.]

This course should include a backward glance over the military history of the United States. It is worth while for the soldier to recall why and how the men before us fought for American principles and rights. You are representing today the same ideals and fighting for many of the same things they fought for in 1776, 1798, 1812, 1846, 1861, and 1898.

In 1776 our forefathers refused any longer to submit to the demands of a tyrannical government and declared themselves independent. The farmers and shopkeepers and mechanics and fishermen who rushed to arms at the beginning of the Revolution did not at first realize they were forming a

SOME NATIONAL TRADITIONS.

new nation. But before long they saw clearly that in order to enjoy liberty they must shake off the rule of the autocratic government which had its seat in London.

FIGHTING FOR AMERICA.

"The Americans are peculiarly a peace-loving people. They have no taste for warfare and no lust for territory or power. Yet within less than one hundred and fifty years we have entered six important wars, the last and perhaps the greatest of which is the one just beginning against the German government. Why has all this warfare been necessary.

The answer is to be found in the simple fact that there are certain American rights and principles that must be upheld if the United States is to remain a free and self-respecting nation. These rights have never been attacked—and probably never will be attacked—by other free and democratic peoples. But the world is not yet rid of governments in the hands of small groups who betray their own people and drive them forward in ruthless assaults on the freedom and rights of other peoples. It is a government of this type that now menaces all liberty-loving nations throughout the world and savagely attacks American rights.

In all our previous wars against foreign powers the American people have fought for principles, not for wealth or power, just as they are fighting for today. They have fought against governments, not against peoples, just as they are fighting today. They have fought fearlessly and fairly, just as you and the other American soldiers of this war will fight.

NATIONAL COUNCIL of DEFENSE

There is strength in numbers. There is wonderful help in numbers. Your pastor likes to see the pews full on Sundays; he can talk better to a crowded church than to empty seats. All lecturers and platform entertainers realize that there is inspiration in numbers. A speaker can speak better and give forth more real value in the speech when the faces of the audience are many. You, the listeners go away better refreshed, and oftentimes less critical of the little flaws in an address, if the auditorium is crowded.

Numbers of people give strength, therefore, to the speaker. Numbers of empty seats tend to weaken the speaker's force, for the disappointment is felt rather than seen.

Shall we permit Miss Warren to leave Decatur feeling that her advent among us was almost wasted time? Let us rally to her as to one of our own sisters, let us welcome her and send her away with the most delightful feeling that Decatur's pulse is warm, and that the women are earnest and hearty. Nothing more is asked of us than that we attend the meetings, tell others to come, bring our friends, and absorb all she is to give us with an interest on fire for the right thing. What is the right thing she comes to tell us? Our Country's Need, and how we women can help supply it.

EMMELINE S. BEATTY.

PICKLES, SWEET AND SOUR.

SOME people never get over it—the habit acquired in childhood of nibbling at cucumber pickles. Mothers nowadays are told that it is unwise to give their children pickles, but in spite of this warning there are still children who surreptitiously apply the penny given them for sweets to the purchase of a pickle and somehow grow fat and happy munching the product of the pickle barrel.

Home-made sweet pickles are just as good as they ever were whenever it is possible to get the freshest of cucumbers and the best of cider vinegar with which to make them.

The city housewife is not as much given to making pickles as is her country sister, who has a kitchen garden from which to draw and a barrel of good vinegar in her own cellar. Some of the processes of pickling cucumbers call for attention covering different intervals, and this is an added reason why the city housewife, with no room to spare in which a cask or crock can be kept standing, does not like to give the time and space required in pickle making. There are, however, recipes for various pickles that "can be made in a day," and some of this character have in past seasons been given in this column.

The four recipes printed below are all "favorites" of excellent cooks of my acquaintance and come from widely separated sections of the country. This one for olive oil pickles comes from Cleveland, Ohio:

OLIVE OIL PICKLES.

Take one teacup of brown mustard seed, one teacup of white mustard seed, one-half teacup of salt, one teacup of olive oil, a tablespoonful of celery seed and twenty-five cucumbers, which should be sliced without being peeled.

Mix the seeds and then put the seeds and cucumbers alternately in a crock. Mix the olive oil and vinegar and pour over the cucumbers, using vinegar enough to cover. These are characterized by the housewife whose "favorite" they are as being "fine."

Slightly different is a sliced cucumber pickle made with white wine vinegar instead of with cider vinegar. Slice a hundred small cucumbers—about half a peck—without peeling. Mix with a scant teaspoonful of salt and let stand over night. In the morning put in a bag and let the liquor drain off. Into a quart of white wine vinegar beat a cup of olive oil until the oil becomes thick. Then pour over the cucumbers, to which have previously been added two heaping teaspoonfuls of celery seed and half a pound of whole mustard seed.

Here is a recipe for crisp cucumber pickles that will be found easy to follow by some housekeepers because it calls for measurements by the jar. Wash small, fresh cucumbers and pour boiling water over them at night. In the morning wipe dry and pack into jars with bits of green peppers intermingled. To each quart jar add one tablespoonful each of white mustard seed, celery seed and whole pepper seed. For each jar take a cup and a half of weak vinegar, a teaspoonful of salt, two tablespoonfuls of sugar and a small pinch of pulverized alum. Boil these together, pour at once over the cucumbers and seal the jars. "These will keep perfectly," declares the woman who sponsors this recipe, "and never become soft."

The following recipe for sweet cucumber pickles comes from a little town in Maine, that state renowned for its good cooks. Cut the cucumbers in any shape—slices, quarters etc.—and let soak for twenty-four hours in cider vinegar to cover. Then boil them in a pickle made with a quart of vinegar to two pounds of sugar and one ounce of cassia buds. This will give a different flavor from the celery seed and mustard. For every dozen of cucumbers allow a pint of vinegar. Thus the quart of pickle will be sufficient for two dozen cucumbers of medium size.

LAURA LEONARD.

This Day In Illinois History

September 11, 1848—Wheat. The best wheat is worth 80 cents at St. Louis, and 75 cents on the Illinois river. Wheat is on the advance.

Cases Dismissed.

The case against George W. Wright charged by Harry Tertocha, with disturbing the peace, was dismissed in Justice H. C. Noble's court Monday when Tertocha failed to appear to prosecute.

The cases against Anna Knight and George Laungenbacker, charged with adultery, were dismissed in the same court Monday afternoon by the state's attorney's office, evidence against being considered insufficient.

Apples For Sale
Carload of good quality apples. Fine winter keepers.
Very cheap in bushel lots. Come and renew old acquaintance with the man who knows no war prices.
Quality, quantity and satisfaction guaranteed.
Car is now located on I. C. R. R. tracks between North and William Sts.
C. F. Barger

THE STORE THAT MAKES THE PRICE
H. S. GEBHART CO.
GREATER DECATUR'S GREATEST STORE

This Exposition of The New Fashions in
Millinery and Ready-to-Wear
Reveals:
—Style that is authentic and exclusive
—Variety that is seemingly without end
—The Gebhart Supremacy in value-giving

—If you were not one of the admiring throng that visited our millinery and ready-to-wear sections yesterday, we urge you to be here on one of the two remaining days of this Formal Exhibit.

—Opening Exposition Continues Wednesday and Thursday

NewspaperARCHIVE® NewspaperARCHIVE®

1,800 WABASH MEN ASK RAISE

Federation of Railroad Workers in Shape.

ALLIED CRAFTS AGREE

1,800 Men Also Included in That Settlement.

Through their representatives about 1800 Wabash car workers over one third of them in the Decatur car shops have presented a request for another raise to Superintendent Needham. This organization known as the American Federation of Railroad Workers holds the wage agreement for the Wabash car shops. Some time ago they asked for a raise of about fifteen cents an hour but they settled by taking about one-half that amount at the same time that the Allied Crafts accepted a new raise two months ago

SECOND REQUEST

Monday, however they presented the second request asking for an increase of five cents an hour on straight time work and five per cent on piece work. Superintendent Needham plans to arrange a meeting with the car worker representatives immediately to discuss the matter with them

ACCEPTED

Formal acceptance by the Allied Crafts of the new scale presented to them last week was announced Monday. This organization represents machinists, boilermakers, blacksmiths, sheet metal workers, electricians, helpers and apprentices. It also numbers about 1800 and about 1000 of them are in Decatur. They are given a raise of three cents an hour making their pay fifty cents an hour. Electricians who are paid by the month receive a raise of $6 on the month. Helpers were given the full three cent raise asked for instead of the two cent raise offered them last week. Apprentices will get a raise of two cents an hour

PROMOTION FOR MR. BROWN

Pittsfield One of Best in Conference.

The transferring of Rev. [illegible] Brown of St. Paul's church to Pittsfield, in Pike county, is a considerable promotion for Mr. Brown, said to be the best promotion of any man in the conference. His salary will be $400 more than he has been getting in Decatur.

THE NEW CHARGE.

The Pittsfield church has a membership of 420, and is the largest church in that city. It pays a salary of $1,660 a year. The church is contemplating the purchasing or building of a new parsonage, remodelling the church building and raising the salary to $2 000. Pittsfield is a city of 3 500 population, including the district outside the city corporation. It is called the "capital of the kingdom of Pike," as it is the county seat

Mr. Brown is already packing up his household goods preparatory to moving to Pittsfield. He expects to get away this week, and will preach there next Sunday. He is well pleased with the new place

THE NEW PASTOR

Rev. C. R. Booth, the new pastor at St Paul's is one of the hustling young men of the conference. He is a college and seminary graduate and is considered the best man for the place that could be secured. His family consists of a wife and two children. St Paul's people will no doubt be well pleased with him.

Rev. A. J. Jockisch's new charge also is in the way of a promotion for him. He goes to Hammond but does not expect to get moved before next week. The Hammond church is a good charge and pays a salary of $1000 and parsonage which is an increase over the salary Mr. Jockisch has been receiving here. No arrangements have been made yet for supplying Sargent church and Sharon Federated church

It was 10 o'clock last night before the Decatur ministers reached home

WORE CLOTHES FIVE MONTHS

Corporal Wisehart Will Tell of Life in Trenches.

Corporal P. K. Wisehart who will speak at the high school auditorium under the auspices of the Decatur chapter of the Red Cross Thursday night was in the Canadian Expeditionary forces and took an active part in the battles around Ypres and also in the battle of the Somme. Corporal Wishart in the worst of the fighting did not have his clothes off for a period of five months. He was called the grand daddy of the Somme as he was the oldest man to volunteer from the Canadian forces for these battles.

The funds which may be realized from this lecture will remain in the treasury of the Decatur chapter and will be used to buy yarn and other supplies for the work here. The admission will be 25 cents

In the Cactus School.

Dallas Morning News—The gunners of the U 2 who fired 400 shots only two of which hit the mark and the gunners of the Campana who fired 180 times without registering a single bull's-eye must have got their gunnery training in a Mexican revolution

REV. W. S. CALHOUN DIES SUDDENLY

Brother of Dr. W. F. Calhoun of Decatur, Drops Dead.

Tuscola, Sept 11—Rev. W. S Calhoun, 71 years old, a retired Methodist minister, known to practically every resident of Tuscola, dropped dead in the office of Dr. G. R Ingrum here Monday afternoon about 4 o'clock. Death was caused by heart trouble. He was a brother of Dr. W. F. Calhoun, former postmaster of Decatur

WAITING FOR PHYSICIAN.

Rev. Mr Calhoun had gone to Dr. Ingrum's office to consult the physician. He was seated in the waiting room and was reading a newspaper. Suddenly he fell to the floor and was dead when the doctor reached his side

SHOCK TO RESIDENTS

The news of the death of Rev. Mr Calhoun was a shock to residents of this city when news was spread about town shortly before 5 o'clock

INQUEST HELD

A coroner's inquest was conducted by Dr Blaine, deputy coroner of this city. The verdict was that death was caused by natural causes, probably heart disease. Arrangements for the funeral have not been completed

HAD BEEN IN ILL HEALTH.

Rev. Mr Calhoun had been in ill health for the last two years and had been warned not to exert himself. He had been subject to attacks of heart trouble. He had been forbidden by his doctors to do any regular preaching. However, up to the present summer he continued to speak in public occasionally assisting the pastor of the Tuscola church in his work, and his services were frequently in demand on occasion of funerals in the families of former parishioners

WAS WITTY

On account of his natural wit and jovial disposition no social affair of the church here, was considered complete without his presence and on occasions of church suppers or banquets where the services of a toastmaster were needed he could not be surpassed in that position. He was born in Blair, Pa. in June 1846. His boyhood home being in the immediate vicinity of where the battle of Gettysburg was fought and he was often heard to relate how he being a young boy too young to enlist in the army was at home at the time the southern army invaded the native state and assisted in driving the live stock from his father's farm across the mountains out of the path that it was generally supposed the southern army would travel in order to save the stock

PASTOR IN 14 TOWNS

During his long service as a Methodist minister Rev. Mr. Calhoun served as pastor in fourteen different towns. The towns in which he was pastor are Monticello, Atlanta, Newman, Mansfield, Saybrook, Potomac, Tuscola, Champaign, Farina, Pittsfield, Buffalo, Ferry, Newcomb and Bradstown. He was well known to the Central Illinois M. E. conference and attended the session for a day in Champaign last week.

BUILT TUSCOLA CHURCH.

Rev. Mr. Calhoun was pastor of the Tuscola charge at the time the imposing church at Niles Avenue and East Sale street was built, which was about twenty-two years ago. When he retired from the ministry about ten years ago on account of his age and failing health, he came to Tuscola and purchased a home, only a few doors from the church. He had been in his usual health recently. He had not felt well Monday and feeling the need of treatment had gone down town when the end came

Besides his widow, Rev Mr Calhoun leaves three children all of whom are grown up and married. The oldest son, Rev. Granville Calhoun, lives in Wisconsin and is engaged in the ministry. The daughter, Mrs Jessie Swartz, lives in Chicago, and the younger son Wayne lives in Cincinnati, and is connected with the Cincinnati Post. He also leaves two brothers Dr W. F Calhoun of Decatur and Rev J D Calhoun of Washington Ill a sister, Mrs Ella Hill, of Des Moines, Ia.; a half-sister, Mrs. Grace Lambert, Geneseo, Ill.

REV. W. S. CALHOUN.

Born to Mr and Mrs Clark Roe Sunday, Sept 9, a son. Mrs Roe was formerly Miss Marguerite Sain of this city

Earl Carmack and R. V. McIntyre from Murdock were here Monday

A. D. Girard, agent for the Standard Oil company here is ill

C. E. Davis is moving his family here from Arthur

Miss Hazel Murphy left Tuesday for a visit with Mrs Marry Hafner at Oak Park. Mrs Hafner was formerly Miss Louise Nichols and taught in the Tuscola schools

Curt Thornton was in Decatur Monday

Mr and Mrs P. P. Thompson and son Everett Jr., have returned from a week's visit in Chicago, Dixon and Sterling making the trip by auto

Rev Charles Liston and wife, who spent Sunday with Tuscola relatives, left Monday for Springfield.

Mrs N. W. Panaburn from Murdock and sister, Mrs Patterson from Oakland, were in Tuscola Monday

Mrs Belle Warren, Mrs Elmer Murphy, Miss Alza McGuire and Rev. Roach of the South Side Christian church went to Taylorville Monday to attend the state missionary convention of the Christian church.

County Judge D. H. Wamsley has returned from a vacation trip to Chicago.

Shelby Bragg left here Monday for Mexico, Mo., where he will enter a military academy.

MARRIAGE LICENSES

Albert Lyons, Arcola, 28.
Alma Hammer, Charleston, 21

COLLEGE STUDENTS LEAVE.

Tuscola young people who will attend the colleges and schools at other places are leaving here this week as are the Tuscola people who will teach in out of town schools. Misses Ruth Wamsley and Clara George left Saturday for Decatur where they will teach in the public schools of that city. Miss Wamsley has a position in the city high school and Miss George will teach in the grades

Paul Turner returned to Decatur Saturday. Cecil Abrams went to that place on Sunday while Lloyd Dickinson, Harold Carmack and Wallace Barracks left for Decatur on Monday to enter James Millikin university. Miss Louise Boyce expects to enter Illinois Women's College at Jacksonville. Glenn Hunt, Amelia Wiesener and Marguerite Wiseman Illinois Wesleyan at Bloomington; Misses Marie Bruhn and Ruby Foster, DePauw university at Greencastle. Misses Agnes Orr and Miriam Ceon, Eastern Illinois Normal at Charleston. Mildred Wiley, Kenneth Barnett and John Wamsley, University of Illinois at Urbana. Alex Astell a former Tuscola high school student who had expected to enter the University of Illinois, has been drafted into the military service

She Was Out of It.

Omaha Herald—Old Zeb Jackson the champion whitewasher, walked down the main street of the village one morning dressed in his best suit with a large, brilliant buttonhole bouquet and with cotton gloves on his big hands

"Hello, Zeb," said the postman "are you taking a holiday?"

'Dish yere," said the old man with a proud wave of his huge hand "dish yere am mah golding wedding anniversary, sah. Ah'm celebratin' hit"

"But your wife," said the postman, "is working as usual. I saw her at the wash tub as I passed your house"

"Her?" said Zeb hotly "She ain't got nuffin' ter do wif hit. She's mah fou'th"

If your skin itches just use

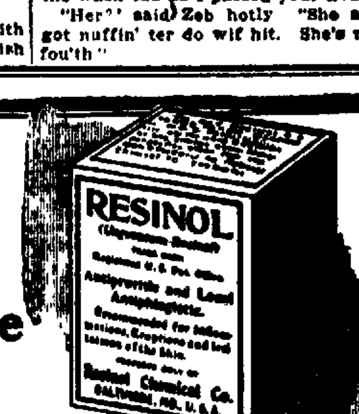

Resinol

Resinol Ointment, with Resinol Soap, usually stops itching *instantly*. Unless the trouble is due to some serious internal disorder, it quickly and easily heals most cases of eczema, rash, or similar tormenting skin or scalp eruption, even when other treatments have given little relief. Physicians *prescribe* Resinol extensively. Sold by all druggists.

—PIANOS—

in CAR LOAD SHIPMENTS

MEANS—

a sign of prosperity in this community as the demand for our pianos and player pianos has been very large and far in excess to last year. People now realize that every dollar they pay out in these war-times will come back to them with interest in the general prosperity of the country.

IT MEANS, TOO

that "THE HOUSE OF MUSIC" can get pianos in large shipments, thereby saving extra freight charged for pianos shipped separately. Nearly ONE HUNDRED pianos and player pianos are now in our store, which gives you an opportunity to choose an instrument from the largest stock of pianos and player pianos in Central Illinois.

There will be new styles and all different woods and finishes for your approval.

We Invite You to call at our beautiful warerooms. It will be worth your while. There will be no obligation on your part to buy.

—Every Home Should Have a Piano or Player Piano—
—Our Terms Make This Possible—
—Don't Delay the Purchase Any Longer—

Lindeman & Sons upright pianos	$225.00 to $275.00
Lindeman & Sons Grands	$550.00
Lindeman & Sons Player Pianos	$450.00 to $585.00

Emerson PIANO HOUSE

"The House of Quality, Price and Service"

Harry I. Spayd, Mgr. 143-145 N. Main St.

Our Special Serge Dresses at $17.50

At this moderate price, we are specializing a line of new Serge and Dresses for fall which in style and quality, will hint of a much higher figure. We want you to see these dresses—you are sure to be delighted with them $25.00

Other Stylish Serge Dresses

are here, in a variety of new fall models and colors, at from

$12.50 to $55.00

Lee Special Fall Suits $25

Ask to see one of our "Lee Special" fall suits—you'll agree that they are deserving of more than a passing glance. Unusually stylish and well made, they set a new standard of valuation at their price $17.50

Lee's Correct Dress for Women

NewspaperARCHIVE® NewspaperARCHIVE®

Society.

MISS FRANCES WHITE and Harry Bulton were married in Seymour, Mo., Wednesday, Sept. 5, in the presence of a few friends. Miss White attended the James Millikin university last year and is a member of Zeta Tau Alpha sorority. Although she has known Mr Bulton for a number of year, her Decatur friends had no idea that she had made plans to be married this year.

After the ceremony Mr. and Mrs Bulton left for Kansas City, where they will make their home

— —

The party of Decatur people who have been over to Mataniza beach the past week fishing, returned home Sunday. In the party were Mr. and Mrs V W Conklin, Mr. and Mrs Cal Biller, Mr. and Mrs. Carl Head and Mr. and Mrs. Norman Wann.

They had a delightful time at the beach and caught a good many fish, though they did not bring many back with them. The roads were fine all all the way home The trip was made by automobile.

— —

Beautiful asters from her own garden were used by Mrs E. A. Gastman this afternoon in decorating her home for the meeting of the North Street Reading Circle Mrs Gastman has a great many of the flowers in her garden, and she used a profusion of them this afternoon in her home

— —

Mrs K. H Roby, Jr, and children, Richard and Ruth, are expected home Thursday from Harbor Springs Mich where they have been spending the summer Mr Roby and son, Tom, are already here, having come a few days earlier to get Tom started in school

Mrs. F. C. Roby, who is returning to Decatur to live, is expected shortly.

— —

Mr and Mrs Charles W. Lake have taken rooms at 138 South Edward for the present Since returning to Decatur, after their marriage in Ohio, they have been at the home of Mr and Mrs. C H. Lyon

— —

Jack Powers will entertain the Kenney-Powers bridal party at a dinner party this evening at the Hotel Orlando

— —

MRS. B C. DeMANGL, formerly of Decatur, is paired with Miss Dorothy Van Pelt in the first flight in the finals in the ladies' golf championship tournament now being played at the Bloomington Country club During the past week the women have been busy qualifying for the finals and some excellent scores were made. The grand finale promises to be spectacular The first round must be played by Thursday night and the tournament will be run off as fast as possible

— —

Rev and Mrs Loren H King of Sandusky who have been visiting friends in Chicago left Monday for Moline where they are to take up mission work. Mr King is a graduate of the J M C and has a large acquaintance here

— —

Miss Grace Latten Conant returned to Decatur Tuesday morning to begin her year's work at the university Miss Conant has spent most of her vacation visiting in Massachusetts

122 IN OPEN GOLF MEET AT CHICAGO

Chicago Sept 11 -The first preliminary event of the western open golf championship was played at the West Morland County club today with a hundred professionals and amateurs competing at 18 holes medal play for prizes offered by the club. With 122 entered for the championship rounds on Thursday and Friday all records for the meet are broken As there was no title event given by the United States Golf association this year all of the eastern professionals are present for the present event Only ten amateurs are entered and none thirteen to compete with from the professionals

Decide Before School Opens

If you want your children to have power to learn and to earn they must possess good eyesight. Before school opens have their eyes examined and if necessary, fitted with glasses which give normal vision. Parents, do not delay in having this very important question decided. Let us supply the right glasses.

Weatherby & Weatherby
THE OPTICAL SHOP

Men! Here's Real Value For You

A New Black English Lace Model With Fibre Soles—Priced at, the Pair,

$4

You men will like the snappy English lines of this new fall model. You'll like the "feel" and fit of it, and the manner in which it is made—you'll find it a real value for the price.

Other new Fall models of black gun metal in the English lasts with oak soles—priced at, the pair,

$5 and $6

You'll find shoes for men of all ages and tastes here; shoes for comfort and style; and—satisfaction assured.

RAUPP & SON
139 N. Water St.

L. D. BARBEY

WHOLESALE GROCER RETAIL

Corn Field Beans

BY THE BUSHEL

$1.50

Keeps Your Stove Shining Bright

Gives a brilliant glossy shine that does not rub off or dust off—that annels to the iron—that lasts four times as long as any other.

Black Silk Stove Polish

is in a class by itself. It's more *carefully* made and made from *better materials.*

Try it on your parlor stove, your cook stove or your gas range. If you don't find it the best polish you ever used, your hardware or grocery dealer is authorized to refund your money.

There's "A Shine in Every Drop"

Get a Can TODAY

Lemon Juice For Freckles

Girls! Make beauty lotion at home for a few cents. Try it!

Squeeze the juice of two lemons into a bottle containing three ounces of orchard white, shake well, and you have a quarter pint of the best freckle and tan lotion, and complexion beautifier, at very, very small cost.

Your grocer has the lemons and any drug store or toilet counter will supply the ounces of orchard white for a few cents Massage this sweetly fragrant lotion into the face, neck, arms and hands each day and see how freckles and blemishes disappear and how clear, soft and white the skin becomes Yes! It is harmless

Fresh Meats
OF ALL KINDS.

Spring Chickens.

6 cans No. 2 size Baked Beans	85c
6 cans, New Packed Apricots	$1.10
1 can Salmon	10c
Per Dozen	$1.10
Catsup, large bottle	10c
1 large jar Olives	25c
Extra Special, Coffee, 4 lbs. for	$1
Fine Cooking Apples, per peck	30c

Home Grown Watermelons and Cantaloupes.

Blended Tea Icing Specials, per can	20c
Mangoe Peppers, dozen	10c

Buckmaster
1270 North Edward St.
Bell Phone 316 and 367.

Capes to Knit for Soldiers

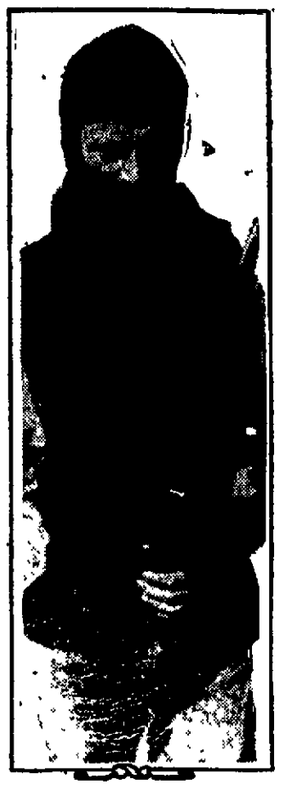

Garment Decatur Red Cross Workers are asked to make.

Trip to Canada.

Charles A. Denison, of Argenta, left today via Illinois Central for Edmonton Alberta He will visit on his return trip, at Jackson, Minn for a few days Mr Denison is making the trip to inspect his farms in Canada and Minnesota and will be gone two weeks or more

CROCHET FOR THE RED CROSS

Make Shoulder Capes for the Women in Belgium.

Many women who cannot knit but who can crochet have been asked by the Red Cross to get out any old sweaters or other yarn garments may have and crochet from them shoulder capes for the women of Belgium. It is explained that these old sweaters may be unraveled and the yarn steamed, and from these old garments warm shoulder capes can be crocheted for the women in the stricken countries This will give the women who do not knit something which they can do and which will be of great help to the women abroad who are likely to suffe. great privations this coming winter.

CHILDREN'S RELIEF.

There is also being organized a group of women for the purpose of making garments for the children in Belgium and France. Many women have said that they cannot leave their homes, that they do not know how to knit but that they could make over children's clothing in odd moments at home The committee which is being organized for this purpose will have inforation which will be available for this work, what is needed and where it is to be sent. One woman cut out 12 pairs of baby boots on Sunday and finished one pair.

Just Back From the Trenches in Belgium.

Corporal F. K. Wishart

the oldest volunteer in the Canadian Expeditionary Forces, called the "Grand Daddy of the Somme," will give an

Uncensored Account

of conditions as they actually are in the trenches.

Parents of drafted men and volunteers should hear this lecture by one who has passed through the worst of it. Corporal Wishart will answer all questions at the close of his lecture.
This lecture was the sensation of the Daily News War Map Exhibit in Chicago.

High School Auditorium

THURSDAY EVENING, 8:15.
ADMISSION, 25c.

Auspices Decatur Chapter Red Cross
ENJOY the LECTURE and HELP BUY YARN.

Penny Grocery

PENNY GROCERY No. 1 — 527 N. WATER
PENNY GROCERY No. 2 — 632 E. WOOD

SPECIAL BIG BARGAINS AT THE PENNY STORES

10 bars Maple City Soap	47c
Large sack Flour; every sack guaranteed	$3.25
CANE SUGAR 25 lb. Sack	$2.40
Good Apples, per peck	25c
Potatoes, per peck	45c

PLENTY OF GREEN VEGETABLES.

The Wm Gushard Dry Goods Co

Fashion Fête D'Automne 1917

A most notable exposition of new fashions is afforded in

OUR FORMAL OPENING

which will continue

WEDNESDAY AND THURSDAY

September twelve and thirteen

NEWSPAPER ARCHIVE® NEWSPAPER ARCHIVE®

HIRSCH CO.

WEDNESDAY BARGAINS

SWEATERS FOR GIRLS

Girls' all wool sweaters, belted model. Grey, maroon, copenhagen and cardinal colors. Large shawl collar. Special at

$2.49

GIRLS' DRESSES

Pretty plaid school dresses for girls 6 to 14 years. Newest fall styles. Special at

$1.24

BOYS' SUITS -CORDUROY-

Green, Tan and Purple corduroy suits for boys 2 to 8 years. Pretty Norfolk style. Special at

$3.95

LADIES' PANTS OR VESTS

Soft white fleeced ribbed pants or vests for women, all sizes. Special at **39c**

UNION SUITS FOR LADIES

White fleeced union suits, low neck sleeveless and ankle length, half sleeve, Dutch neck and ankle length, long sleeve, high neck and ankle length. Sizes 34, 36 and 38 .... **85c**

BOYS' WAISTS OR SHIRTS

Dandy school blouses or shirts. All sizes. Extra special at **39c**

SWEATERS FOR BOYS

Heavy grey sweaters for boys. Large collar. Extra special at **98c**

BOYS' PANTS

School pants for boys, knickerbocker style. Sizes up to 17 years. Extra special at **65c**

UNION SUITS For Boys and Girls

Grey or cream colored union suits for children 2 to 12 years Long sleeve and ankle length. Extra special at **29c**

CLOSE TO THE FOOD SUPPLY

Flour Salesmen Find Uncle Sam Knows.

Anyone who thinks your uncle Samuel is not on the job in this food proposition would be safe to think again. The promptness and thoroughness of Mr. Hoover are no longer discounted nor looked upon as a bluff and mills are sending out to their salesmen instructions regarding the sales of flour which are most comprehensive and which leave no loop holes for side stepping the rulings.

CALLED ON PHONE.

A Decatur flour salesman reports that the government recently called him up on the long distance and said that he had understood that he had sold two cars of flour, one for immediate shipment and one for shipment thirty days later. The Decatur man cleared his skirts when he showed the government agent that both cars were sold for immediate shipment.

The ruling against selling anybody more than a thirty days' supply, that is flour dealers, is very strict. How closely the watch will be kept on the retail grocer is not known, but it is likely to be put up to the wholesaler to note any tendency on the part of any of his customers to hoard flour.

THIRTY DAYS ONLY.

The mills are allowed to sell a dealer a thirty days' supply but they are not allowed to sell him more than that, nor to take his order for a shipment at the end of the thirty days. The mills are allowed 25 cents profit and if they take orders which they cannot fill they are fined 25 cents a barrel. On the other hand if a dealer orders flour and does not accept it he is fined 25 cents a barrel. Hoarding and speculating are discouraged, and the mill is threatened with forfeiture of its license to grind if the law is evaded.

All wheat must be bought of th government agent except that which is hauled directly to the mill from the farm, but the miller must account to the government even for that.

FREE TO ASTHMA SUFFERERS

A New Home Cure That Anyone Can Use Without Discomfort or Loss of Time.

We have a new Method that cures Asthma, and we want you to try it at our expense. No matter whether your case is of long standing or recent development, whether it is present as Hay Fever or chronic Asthma, you should send for a free trial of our method. No matter in what climate you live, no matter what your age or occupation, if you are troubled with asthma, our method should relieve you promptly.

We especially want to send it to those apparently hopeless cases, where all forms of inhalers, douches, opium preparations, fumes, "patent smokes," etc., have failed. We want to show everyone at our own expense, that this new method is designed to end all difficult breathing, all wheezing, and all those terrible paroxisms at once and for all time.

This free offer is too important to neglect a single day. Write today and begin the method at once. Send no money. Simply mail coupon below. Do It Today.

FREE ASTHMA COUPON.

FRONTIER ASTHMA CO., Room 818, Niagara and Hudson St., Buffalo, N.Y.

Send free trial of your method to:

....

....

....

ENGINEER'S SCHOOL CAR IN DECATUR

Every Modern Appliance for Instruction of Men.

With practically every appliance known to modern railroading exhibited in the car, Wabash enginemen's school of instruction car No. 9, is one of the most modern cars in operation.

DAVIES IN CHARGE.

The car in charge of W. H. Davies, has been placed on the jag track just south of the engine dispatchers office and is being equipped with air and steam piping for operation.

A complete set of signals, machinery for use in the operation of the train is to be found there. One of the features of the equipment of the car is complete electric headlighting system, a system of train cord signals, representing the bell cords on a ten car passenger train.

The car is, in addition to being a traveling school of instruction, a home for Mr. and Mrs. Davies, and they have the car perfectly equipped for living from storage lockers to electric stoves and ovens. The instruction in the car began Monday morning.

RAILROAD NOTES.

New assignment lists for freight and passenger conductors and trainmen at the Wabash have been posted.

A new water tower is to be built directly east of the Illinois Central water tower east of the Railroad Y. M. C. A. The excavations for the pillars have been dug and are ready to have the erection of the tower start at once.

Mr. and Mrs. D. O. Watson went to Springfield Monday morning.

O. R. Graybill, Wabash machinist, has resigned and gone to Chicago to work.

300 Heard Mrs. Beatty.

Mrs. D. C. Beatty, president of the Decatur unit of the Women's Council of National Defense, spoke before 300 people at the St. Paul's Methodist church Sunday evening.

Monday afternoon she talked to a neighborhood club at the home of Mrs. O. M. Cummings, 546 South Siegel street.

233 MORE MEN IN CHRISTIAN CALLED

Added Drafted Men to Report Sept. 13-14.

Taylorville, Sept. 11.—More men are called to be examined on Sept. 13 and 14 by the local exemption board for Christian county. Men with order numbers from 707 to 1000 are included in the call. The list follows:

Arthur C. McDonald, Pana.
Louis Johnson, Taylorville.
Homer O. Millit, Pana.
John C. Abell, Pawnee.
Gus Gherardini, Tovey.
Homer K. Martin, Taylorville.
Mike Christian, Pana.
William Terry, Pana.
Paul Clayton, Kincaid.
Louis L. Pierson, Assumption.
John H. Fledner, Pana.
John Ventalli, Kincaid.
Roy L. Ferguson, Kincaid.
Roy Devore, Stonington.
William Liner, Jr., Morrisonville.
Gus Comerford, Millersville.
C. V. Deremiba, Pana.
Lester Stivers, Pana.
Loren B. Colegrove, Taylorville.
Loyd E. Palmer, Pana.
J. Jarboe, Kincaid.
Francis B. Durbin, Clarksdale.
Wilbur C. Crain, Roby.
Homer M. Atwood, Pana.
Emery Brown, Taylorville.
Charley R. Schoonis, Stonington.
Edward T. Johnson, Nokomis.
John L. Coady, Taylorville.
Joe Sincavage, Taylorville.
Antone Hubert, Tovey.
Grover Shanks, Pana.
Glenn A. Shafer, Pana.
Elmer Ott, Stonington.
John W. Sackett, Blue Mound.
Peter Bedini, Kincaid.
Harrold Hill, Morrisonville.
Giuseppe Marafini, Kincaid.
Robert L. Spalding, Taylorville.
Edwin R. Cochran, Pana.
George J. Brandon, Pana.
Walter A. Greenlee, Pana.
Walter H. McClughan, Taylorville.
A. H. Kincaid, Stonington.
Claude A. Ryan, Mt. Auburn.
Harley L. Huskins, Grove City.
Fred R. Rhodes, Kincaid.
Earl L. Durbin, Owaneco.
Omaha Howard, Taylorville.
Joseph L. Nicholson, Richwood, Mo.
Everett A. Williams, Edinburg.
F. C. Welty, Pana.
James C. Cline, Kincaid.
Orla Morgret, Mt. Auburn.
Charlie A. Rexroad, Kincaid.
Charles L. McManemy, Taylorville.
Lee Puckhaber, Taylorville.
Ernest Chapman, Pana.
Harry Becker, Pana.
Harry A. Martin, Stonington.
Richard Larimore, Tovey.
Fred F. Condon, Pana.
Isaac L. Corzine, Assumption.
William Shewmaker, Assumption.
Vincenzo Pedroni, Kincaid.
Oscar P. Stout, Pana.
John R. Davis, Owaneco.
Irvin A. Reed, Rosalie.
Domenico Ursino, Kincaid.
Burl E. Lindley, Pana.
John Christoph, Taylorville.
William C. Moore, Assumption.
Herman Brents, Taylorville.
John Hance, Morrisonville.
Elias A. Dahlstrom.
Carl Anderson, Mt. Auburn.
James L. Thomas, Pana.
Guy Vaughn, Taylorville.
Loren W. Peter, Pana.
John P. Rellly, Tovey.
Pert L. Mullen, Mt. Clemens, Mich.
Joe Tebon, Kincaid.
Robert L. Ralphs, Taylorville.
John Ostrauk, Taylorville.
Louis Baumgardner, Pana.
Hamlet Calvert, Tovey.
William P. Nolan, Pana.
David L. Lamb, Pana.
Louis A. Baker, Taylorville.
Ervin L. Buffman, Taylorville.
John A. Motley, Pana.
William L. Houghman, Edinburg.
Charles L. Stapleton, Stonington.
Alvin Jones, Taylorville.
John J. Fogarty, Morrisonville.
Arthur P. Mcdonald, Mt. Mound.
Anthony Frolick, Taylorville.
Henry Rasnecker, Pana.
Giacomo Bonomini, Tovey.
George L. Vita, Pana.
Lee H. Ward, Pawnee.
Luther Paul, Assumption.
Louis Pulse, Assumption.
John M. Hancock, Taylorville.
Harry C. Hurlbutt, Stonington.
Louis H. Williamson, Pana.
Floyd Swift, Edinburg.
Frank Neikes, Taylorville.
Fown W. Griffith, Moweaqua.
William L. Howard, Buckhart.
Theodore B. Pearson, Morrisonville.
Victor B. Winslow, Taylorville.
William E. Garner, Pana.
Albert H. Ostermeier, Glenarm.
Jim Randal, Pana.
Ralph Gates, Stonington.
Robert L. Barber, Pana.
Vernon M. Long, Mt. Auburn.
Christopher M. Long, Assumption.
William Yeakley, Taylorville.
Leo J. Gossman, Pana.
Donald Johnson, Morrisonville.
Edwin O. Hinton, Rosemond.
August J. Gall, Taylorville.
Ivor Rainey, Pana.
Paul R. Lake, Assumption.
Louis E. Smith, Taylorville.
Robert L. Eckel, Iola.
Melvin E. Watkins, Taylorville.
Wilmer H. McVey, Mt. Auburn.
Philip S. Haner, Jr., Taylorville.
James J. Lawson, Mt. Auburn.
Walter B. Stoin, Assumption.
Raymond Stringer, Taylorville.
Denis A. Hafliger, Taylorville.
Walter H. Cearlock, Taylorville.
Philip L. Endris, Pana.
Isaac V. Livergood, Taylorville.
Russell Miconheimer, Taylorville.
Joseph W. McReynolds, Morrisonville.
Charles A. McIntyre, Kincaid.
Homer B. Smith, Taylorville.
Roscoe Cook, Stonington.
Charlie Wilhite, Taylorville.
Elmer L. Clavin, Morrisonville.
Willard Ball, Taylorville.
Jesse C. Slagle, Morrisonville.
Orin L. Bloxum, Taylorville.
Leroy Barker, Taylorville.
Charles Hunt, Taylorville.
Adam Hedderich, Pana.
William Matthew, Taylorville.
Curtis A. Trailer, Pana.
Rafaelo Ditoli, Kincaid.
Raymond E. Bauder, Taylorville.
W. T. Chestnut, Taylorville.
Adam Stalats, Pana.
Robert Walters, Rosemond.
Antony Dagilus, Kincaid.
Emmett Corbett, Kincaid.
John Engleman, Pana.
Guy Ferre, Taylorville.
Harry A. Brubeck, Edinburg.
Jack Stalets, Kincaid.
Joseph Huddleston, Owaneco.
Wilbert A. Allen, Taylorville.
Harold E. Murray, Pana.
Walter E. Selbach, Morrisonville.
Ralph O. Clay, Taylorville.
John Hilbert, Taylorville.
Dwight Davis, Millersville.
Joseph S. Wallace, Taylorville.
John A. Noren, Taylorville.
John Goldsmith, Kincaid.
Daniel K. Williams, Taylorville.
John Lobeter, Stonington.
Thomas Clark, Kincaid.
Daniel D. Dechert, Stonington.
Henry F. Higgins, Assumption.
Paul Lagache, Taylorville.
Harry R. Elliott, Mt. Auburn.
John E. Turner, Taylorville.
George W. Einig, Pana.
Herman E. Hendricks, Taylorville.
Michael L. White, Pana.
Albert L. Alde, Pana.
William Sample, Tovey.
Homer Rose, Moweaqua.
James L. Tourbin, Palmer.
Walter E. Whitehead, Edinburg.
Harry W. Baughman, Edinburg.
John Kristian, Pana.
Adamur Grohtz, Stonington.
Jesse E. Schneiter, Taylorville.
Leonard Hutton, Pana.
Albert L. Oats, Taylorville.
Don E. Barker, Taylorville.
Anthony O. Morton, Assumption.
Samson R. Bliven, Moweaqua.
Levi L. McLaughlin, Jeisyville.
Claude E. Nichols, Pana.
Sylva W. Reatherford, Stonington.
Joe Porter, Stonington.
Froebel L. Kepler, Assumption.
Walter J. Dunkel, Moweaqua.
Orn L. Snyder, Edinburg.
Abraham Campeogne, Stonington.
Julius Lecocq, Pana.
John W. Alderman, Kincaid.
Fred Johnson, Pana.
Pete Ferraris, Kincaid.
William L. Rattner, Assumption.
Grover T. Thompson, Rosemond.
Hubert H. Manns, Kincaid.
Leonard Goebel, Morrisonville.
Rollie D. Cheney, Assumption.
William D. Clements, Blue Mound.
Angelo Califfield, Pana.
Gasar Earla, Stonington.
Earl G. Tarrant, Taylorville.
Carl L. Wright, Assumption.
Joe Hill, Taylorville.
Ira Aull, Kincaid.
Joanl Carolli, Tovey.
Emory E. Ellrich, Taylorville.
Cleora Durbin, Taylorville.
Charles J. Burnett, Pana.
William Lusk, Taylorville.
Robert Emmett, Pana.
Russell Pritchett, Mt. Auburn.
William E. Adams, Taylorville.
Lusset R. Gardner, Stonington.
John Morgan, Taylorville.
Leonard Vinel, Tovey.
George E. Gebhart, Stonington.

SAYS FINE FOR SORE BURNING, INFLAMED FEET

Don't worry when your feet smart and burn and ache and feel sore all day long. You can easily get rid of the agony and distress by drawing out the inflamation with Peterson's Ointment.

"I know a hundred men," says Peterson, "Who tell me that after trying the many things advertised for sore feet that the only relief they found was in a 25 cent box of Peterson's Ointment.

"Rub it on freely before going to bed, first washing the feet with soap and hot water, and I'm sure you'll sleep sound and wake up in the morning with feet almost as good as new and soreness all gone.

"Sore feet is a common, yet painful ailment that can be readily conquered by the use of Peterson's Ointment, which has cured thousands of Eczema, Piles, Running Sores and skin diseases. Every druggist in America is authorized to refund your money if Peterson's Ointment doesn't do as advertised."

Note: By sore feet Peterson means inflamed, smarting, burning, aching, weary feet, and not corns, bunions or callouses. Decatur Drug Co. has it.

CASTORIA

For Infants and Children

In Use For Over 30 Years

Always bears the Signature of Chas. H. Fletcher

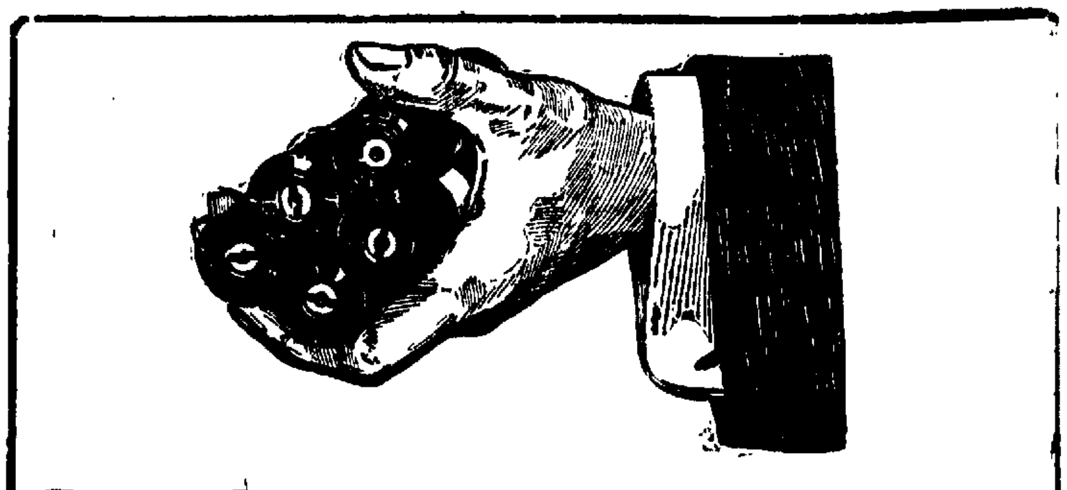

Developing——Printing

10c Any Size Roll

3c Any Size, including Post Card Size.

FILMS received before noon will be developed, printed and ready for delivery by 5 o'clock the same day.

A NEW MODERN KODAK PLANT has just been installed, consisting of tanks for developing and fixing; cabinets for drying films; printing machines; and drying machines for drying prints. This equipment enables us to give you

PROFESSIONAL FINISHING FOR THE AMATEUR

DEVELOPING correctly means—Proper chemicals, properly compounded to properly reduce the bromide of silver back to the metallic state in the proper proportion to that which the light has acted upon it.

RINSING correctly means to eliminate developing chemicals, thus preventing stains, spots, etc.

WASHING correctly means to remove all trace of the fixing chemicals thereby insuring the life of the films, freedom from white deposits, fading, turning yellow, etc.

DRYING correctly prevents spots and streaks caused by uneven drying.

HANDLING correctly means the absence of scratches, marks, abrasions and softening of the films.

Our object is to give you satisfaction. If we do not, tell us. If we do tell others.

We Want Your Developing and Printing

MAIL ORDERS

Films received by mail will be mailed back the same day.

ENLARGEMENTS

Quality and Prices the best. A trial order will convince you.

	Black and White	Sepia
3¼x5½	10	
6x8	25	35
8x10	25	60
10x12	50	60
11x14	75	95
16x20	$1.50	$1.75

Haines & Essick

Phones 1256. 217 North Water Street

Fall Showing Novelty Boots

For Fall and Winter Wear

The new, nifty novelty boots are here. They are unusually good looking this season and come in a number of styles—in Ivory, Tan, Brown and Grey. Moderately priced at

$6.00, $7.00 and $7.50

New All Leather Boots

In most every shade and style, at

$3.50 to $8.00

—FOR—

Men and Young Men

The new Fall shoes in all leathers and styles, conservatively priced,

$4.00 to $8.00

WE FIT YOUR FEET RIGHT.

Rodgers Shoe Store 148 E. MAIN ..... DECATUR, ILL.

WHERE MODERATE PRICES PREVAIL

Buy a "Curtis Diamond Special" Watch

And You'll Always Have a Dependable Watch!

Excellent / Reliable / Guaranteed — Timepiece

Hundreds of Decatur men are carrying "Curtis' Diamond Special" Watch every day. It is proving a dandy timekeeper under all sorts of varying wear conditions.

To really find out the worth of a watch all one need do is ask its owner—he's satisfied.

The "Diamond Special" styles are designed according to latest ideas in handsome watch making—they are as good-looking as they are accurate in keeping the time.

"Curtis Diamond Special" Watches May Be Bought For

17-jewel watch, "Diamond Special" grade **$15**

21-jewel watch, "Diamond Special" grade **$20**

21-jewel, specially adjusted watch, "Diamond Special" grade **$25**

MODERATELY PRICED.

Frank Curtis Co.

JEWELERS

156 East Main Street.

NewspaperARCHIVE®

THE DAY THAT BEGINS WITH A WANT SHOULD END WITH A REVIEW WANT AD.—Call BELL 551.

REVIEW WANT AD RATES

5c a line for first insertion, 2½c a line for each subsequent consecutive insertion. Count six ordinary words to the line. No "ad" accepted for less than two lines. Minimum charge, 20c.
1½c PER LINE 3 TIMES
2½c PER LINE 7 TIMES
6c PER LINE 30 TIMES

YOU CAN BUY, SELL OR TRADE ANYTHING THROUGH REVIEW WANT ADS. THEY GET RESULTS! Call BELL 551.

LOST AND FOUND.

Lost from Auto A lady's velvet hat at corner Main and Water. Return 1557 N. Water. Reward.

Lost Automobile Robe—Sunday p.m. between Illiopolis and Decatur on north road. Return American Hominy, 609 N. Water. Phone 2083.

Found—Pair of man's shoes. Call phone 597.

Lost Watch chain and Elk's charm. Return to Chas. Becker, City Council rooms.

Lost Between Lovington and Arthur, Sunday, a large black leather case containing order book, personal mail and other valuable articles. Notify W. R. Allan, 1720 Garland Bldg., Chicago, Ill., and receive reward.

Lost Tan traveling bag, between Decatur and ... Call Bell 6382. Reward.

Lost Camera Sunday, in Old River Park, between Country club and Staley bridge or on road beyond bridge. Reward. McGavie Lumber Co.

Lost ... white face, white ring around neck. All feet white. 776 E. ... Phone 5349. Reward.

Lost Purse containing money, keys between the Adams Express Co. and Water St. ... N. Main, Room 112.

Lost—Waterman fountain pen, Friday p.m., between Oakland Ave. and St. Louis bridge on the dirt road. Reward for return. Bell 3400.

WANTED—POSITIONS.

Wanted House work by young girl. Inquire 1100 E. Garfield.

Wanted Position as housekeeper by the ... looking for good reliable woman. Address Box 257, Cerro Gordo, Ill.

Wanted—Position on farm, age married man with boy 15. Experienced in farm work. Call 1673 Johns Ave.

Wanted Position by refined widow, as housekeeper for widower, country or city. Inquire 541 Front street.

Wanted—Office work by young lady. Had 2 years' experience. 1-205, Review.

Wanted—Position as Bookkeeper. Have had experience and can give best of references. Address, Box 231, Bement, Ill.

WANTED—HELP.

Wanted—Dish washer and dining room girl at the Day House. Phone 6556.

Wanted—Stenographer to work in real estate office at once. Short hours, only medium salary. Address 1-210, Review.

Wanted — Competent stenographer with some experience. Call at room 15, court house, ask for Mr. Medlack.

Wanted—Boys and girls over 16. U. S. Wire Mat Co. Cor. Wood and Franklin.

WANTED—MALE HELP.

Wanted — Experienced automobile driver for Overland. Phone 2489.

Wanted—At once, porter. Apply Bright Bros. 152 E. Main.

Wanted—Men to work in Canning Factory at Warrensburg, good working conditions and good wages. We expect steady running time from now on to close of canning season. We want sober, clean, energetic men. Young men preferred, who are willing to work hard and refrain from use of tobacco while on duty. We can furnish tents for sleeping quarters and cots, with good table board at $3.50 per week, employes to provide their own bedding. This is an opportunity for young men not eligible to war service to earn some money and assist in conserving the nation's food supply. A liberal portion of our pack has been requisitioned by the government for the army and navy. We will be increasing our force daily. Apply by phone or mail and in [illegible] when you can report for work.
WARRENSBURG CANNING CO., Warrensburg, Ill.

Wanted—Boy over 16, Not afraid of work. 506 N. Water.

Wanted Boy with wheel. 635 E Eldorado.

Wanted Non union barber at 105 E. Eldorado. ... 70 per cent.

Wanted ... boy willing to work. Apply ... N. Main.

Wanted ... boys of 17 years or over. ... Dry Goods Co.

Wanted Industrial Insurance Men. 750-S ... Bldg.

Wanted Laborers at Illinois Central Freight House, Decatur. G. W. Morgan.

Wanted— Elevator boy at St. Nicholas Hotel.

Wanted—A man to drive team, steady work. Call Morehouse & Wells barn. Phone 3815.

Wanted — Married man to drive truck. Guaranteed $16 per week. Address 1-265, Review.

Wanted—Man to do printing and other work. 1-278, care Review.

Wanted—Chauffeur, one who is willing to work around house and yard. Apply L. W. Cook, 800 E. Main St.

Wanted—Young man who has had experience in book-keeping, one who is willing to work. A. E. Banta & Co., 612 E. Eldorado.

Wanted—Painter; must be good inside finisher. S. H. Moore, Assumption, Ill.

Wanted Experienced automobile mechanic. Good place for Right man. 1-035, Review.

WANTED—FEMALE HELP.

Wanted—Girl for house work; no washing, family of 3. Phone 4372, 528 N. College. Mrs. Freeman.

Wanted—8 lady solicitors; good proposition offered; 120 E. Main St.

Wanted— A housekeeper. Call Main 4022.

Wanted—Good laundress to come to the house; 804 N. Main st.

Wanted—Girl for general house work, no washing or ironing. Vera Brownback, 1702 W. Main.

Wanted — Girl for general house work. Phone 2137.

Wanted — Experienced girl for general house work; no washing. Mrs. C. E. Ward 785 W. Macon.

Wanted—Competent middle aged lady for general house work in country. I. J. Allspach, Dalton City.

Girls Wanted—Apply Decatur Garment Co.

WANTED—SALESMEN.

Wanted—10 Salesladies, those with experience preferred. See Schudel H. S. Gebhart Co.

Wanted—Wagon salesman for coffee route. 1-279 Review.

WANTED—TO BUY.

Wanted to Buy second hand watches, also second hand clocks for sale. H. L. Shields, 817 N. Water.

Wanted to Buy—Good second hand gas stove. Phone 1044.

We pay best prices for second hand shoes and clothing. J. Miller 600 E. Eldorado. Bell 7073.

Wanted to Buy—Barn. Address 1-175, Review.

Wanted to Buy—Carload shipments of cordwood, stovewood and walnut logs. Write to Covey Durham Coal Co., 431 S. Dearborn St., Chicago, Ill.

Wanted—We pay cash for automobiles in any condition. Any make. Over 15 Ford and other cars for sale; easy payments. Bargain prices on tires. Masterbilt Co., 427 N. Water.

Wanted—Old false teeth. Don't matter if broken. I pay $2 to $15 per sent. Send by parcel post and receive check by return mail. L. Mazer, 2007 S. Fifth street, Philadelphia, Pa.

WANTED — Men's clothing and shoes, furniture of all kinds; bicycles; in fact anything. Bell 6828; 601 N. Water.

WANTED—MISCELLANEOUS.

Wanted—Partner in first class rooming house or restaurant in Decatur; no fakers need answer. Box 287, Cerro Gordo, Ill.

Wanted—Home in Country for girl who can help with housework for board, clothes and schooling. Bell 1421.

Wanted—Carpenter and repair work to do. Bear 240 W. Main. Bell 2021.

Wanted—Dressmaking. Special prices to working girls. Phone 2168.

Wanted—Light hauling. Call R. M. Oliver, ...

Wanted—If you want your walls newly papered, floors waxed and polished or varnished, call Adam Page, plaster patching and repairing rental property, wall paper cleaning. 290 W. Main. Bell 511.

Wanted—Paper hanging, rooms papered for $3 and paper furnished. A. D. Lynn, 400 E. Orchard. Bell 2430.

WANTED—All farmers to know that I will pay cash for all dead stock. Wm. Price, 964 North Monroe. Bell phone 6431; Auto 3024. 0673

WANTED—Your watch repair work. We sell and repair American makes. CHAW, the Watch Man, 147 Merchant St. 0618

WANTED—BOARDERS.

Wanted—Young ladies to room and board, private family. 140 W. King.

WANTED—TO RENT.

Wanted to Rent—7 or 8 room mod. house convenient to J. M. U. and High school, or will consider purchase. Address 1-230, care Review.

Wanted to Rent—3 modern rooms on ground floor, with private entrance, preferably furnished close in. Phone 8080.

Wanted 2 modern furnished rooms for light housekeeping. Close to ward school. Bell phone 3208.

FOR RENT—ROOMS.

For Rent—Modern furn. room, close in; young lady. 448 N. Monroe.

For Rent—To ladies employed, nicely furnished sleeping room in modern, private home; 665 W. William.

For Rent—Two large newly decorated furnished or unfurnished rooms, bed rooms or ensuite; strictly modern. Bell 2772.

For Rent—Nicely furnished modern room, 120 Merchant. Phone 6815.

For Rent—2 furnished rooms, modern. 419 N. Monroe. Main 1865.

For Rent—Suite 3 modern furnished rooms, gentlemen only; very reasonable, 404 N. Oakland. Phone 6014.

For Rent—3 or 4 furnished or unfurnished rooms in modern, private home, to adults. 1314 N. Main.

For Rent—Nicely furnished front room, modern. Bell 6119.

For Rent—Nicely furnished modern rooms, 110 N. Edward. Phone 4402.

For Rent—Furnished room, modern, 537 E. King. Main 2885.

For Rent—Nicely furnished sleeping room, modern, close in. Main 4145.

For Rent—Pleasant furnished rooms in modern home, 1003 E. North.

For Rent—Desirable furnished room, modern, gentleman preferred. 712 W. Main.

For Rent—In new Suffern building, corner N. Main and Prairie, 4 medium size rooms, 1 at head of stairs; good for single office rooms or can be used as suite. Telephone 1490.

For Rent—Furnished modern room, private family. 648 W. Wood. Main 152.

For Rent—Furnished room $8, city heat, modern, private home. Address 1-103 care Review.

For Rent—Furnished rooms, suitable for either one or two, modern, board if desired. 252 W. William.

For Rent—Rooms, thoroughly modern. 167 No. Fairview.

For Rent—Desirable front room, well furn. city heat, modern, 341 N. Edward.

For Rent—Neatly furnished front room, all modern conveniences; 641 W. Eldorado.

For Rent—2 rooms with modern conveniences; gentlemen preferred, 262 W. Eldorado St. Phone 269.

For Rent—Elegantly furnished room, private residence, close in city heat, references. Main 4192.

For Rent—Pleasant front room, modern, quiet family; meals if desired; use of Piano. Price reasonable; 840 W. Decatur.

For Rent—Furnished front room to gentlemen; modern; city heat; close in. 520 N. Edward, Main 3671.

LIGHT HOUSEKEEPING.

For Rent—2 modern house keeping rooms, 811 E. North.

For Rent—3 furnished rooms for light housekeeping. 2271½ N. Main.

For Rent—Furnished light housekeeping rooms, mod. home, car line. Bell 4308.

For Rent—3 unfurnished light housekeeping rooms, modern. 7 blocks west. Bell 2727.

For Rent—2 rooms fully furnished for light housekeeping; modern, reasonable. 1120 W. Wood. Phone 6336.

For Rent—Furnished modern light housekeeping rooms, no children; 1200 W. Macon. Phone 4269.

FOR RENT—HOUSES.

For Rent—5 room brick, $8, at 1220 Willard Ave. Phone 4225 at noon or 2301 after 6 p.m.

For Rent—To reliable colored people 5 room bungalow; newly papered; wired for lights. 2208 E. Sangamon.

For Rent—Strictly modern 6 room house, 530 N. Church, Main 5166.

For Rent—6 room modern house, nearly new, northwest part. Phone 4167.

For Rent—6 room house, city water, gas; 1156 N. Water.

For Rent—A strictly modern 7 room house, 121 N. Calhoun.

For Rent—6 room partly modern house at 140 S. Boyd. $10. Phone 5162.

For Rent—5 room cottage, not modern. Phone 4331.

For Rent—6 room mod. cottage, 738 E. Center St., $20. Ed F. Drobisch & Son, 157 E. Main.

For Rent—6 room cottage, 1105 E. Walnut. Inquire next door.

For Rent—6 room modern house. Inquire Mrs. Humstead, 264 W. Eldorado.

For Rent—Furnished and unfurnished part mod. Also boarders. 522 Greenwood Ave.

For Rent—4 room house, 1402 North Clinton street; 6 room house, 240 West Prairie Avenue. J. C. Hostetler, 145 North Water street.

For Rent—3 room modern, 900 block E. North. T. A. Cassell, 1004 W. Main.

For Rent—6 room modern house, 540 E. Marietta. Bell 2562.

FOR RENT—FLATS.

For Rent—An all modern 5 room flat with gas range; 957 N. Water St.

FOR RENT.

For Rent—Barn space for garage and two stalls for horses. 852 N. Union.

For Rent—Large room suitable for Mfg. purposes at 250 E. Wood. Inquire at Garage below. W. H. Grindol & Sons.

For Rent—2nd and 3rd floors of 263 E. Main. Suitable for a rooming house. W. H. Grindol & Sons.

BIRDS, DOGS AND PETS.

For Sale—Persian kittens. Telephone Main 1201.

FOR SALE—MISCELLANEOUS.

For Sale—One International Mogul Tractor, 25 h. p. Burns kerosene or gasoline. In good condition. Will sell cheap. Address Will L. Smith, Tower Hill, Ill.

For Sale—Machinery, drills, lathes, emery stands, vises, etc. wood working machines. Apply Chambers, Bering, Quinlan Co.

For Sale—30,000 second hand brick. Call 696 or 4022.

FOR SALE—LIVE STOCK.

For Sale One gray horse in good condition, used to work on ice wagon; 332 E. Prairie.

For Sale—Family cow, Jersey, will sell on payments. D. L. Price, 2300 E. Cantrell.

For Sale—At my farm, six miles southwest of Sullivan, 3 bull calves, 4 heifers and a few head of cattle; all registered Hereford stock. W. H. McCune, R. F. D. No. 3, Sullivan, Ill.

FOR SALE—CITY PROPERTY.

For Sale—Fine home, modern, corner property, 80x150 ft. Will sell cheap. Leaving city; 1860 E. William.

For Sale—New 5 room modern bungalow at right price; 265 N. Dennis Ave.

For Sale or trade on other property, good 5 room cottage; also thoroughbred homing pigeons, $1 pair; 934 W. King St.

For Sale—8 room modern house in north part city, hard wood floors; will take in exchange Ford auto, some cash, balance terms. Geo. Darling, Millikin Bldg.

For Sale—5 room house, 2 blocks of court house. Bargain. Main 4061.

For Sale—6 room modern house, full city lot, fruit and cistern, concrete walks. Phone 2230.

For Sale—6 room modern house, sleeping porch, newly painted and papered; small payment down, rest like rent. Bell 5189.

For Sale Cheap 5 room modern house, corner of Marietta and Warren Sts. Inquire 979 E. North.

For Sale or Exchange—Equity in new 8 room modern residence on W. Main, will consider cottage or lots. Phone 1765 or 1447 W. Main.

For Sale—5 partly modern bungalow at 2278 E. Eldorado. Call after 4 p. m.

For Sale—Best house in town for the price. 1478 North Main.

For Sale—Nice cottage near northwest industrial section, will sell on small cash payment, and monthly payments on balance, or will rent to good party. J. L. Drake, 822 N. Main.

For Sale—Seven room partly modern cottage, full city lot, fruit, cistern, concrete walks, easy payments. Address 1-050 Review.

FOR SALE—VACANT LOTS.

For Sale—A lot in northwest end cheap if taken at once. Phone 4185.

FOR SALE—HOUSEHOLD GOODS.

For Sale Rug, dishes, range, stove, 2 beds, mattress, sanitary couch, chairs, Hoosier Cabinet, school books. 817 N. Water.

For Sale—$35, 6-burner gas range; $60 6-burner coal cook stove, bargains for cash. 590 N. Church.

For Sale—Birds-eye maple ward robe; oak combination book case and writing desk; oak library table and other household goods. Bell 4736.

For Sale—Florence heater, first class condition; 823 E. Wood.

For Sale—Dining room table, six chairs, sideboard, sanitary couch, all in good condition. Call 1705 N. Church St. Bell 1270.

For Sale—A drop-head Singer sewing machine, $12 cash. Address 1-191, Review.

For Sale—1 roll top desk; 2 soft coal heating stoves. McGavie Lumber Co.

Furniture and Stoves.

We have a good assortment of used Base-Burners, Ranges and Heaters, all at reasonable prices. Old stoves and furniture taken in exchange.

ROSE AND SHORT
Phone 4371. 555 N. Water St.

SEE CHANCE

for slightly used furniture, stoves, guns, tents of all kinds. Cash paid for dressers, chiffoniers, chairs, cook stoves, heaters and tools.

W. M. CHANCE
250 North Park St.

DAVIS FURNITURE CO.

We have prepared for a big week of business this week. Stoves, furniture, etc., at about half price. You can pay us a small amount down and then a little each pay day. Come in and let's talk it over. LOW RENT — EASY PAYMENTS — LOW PRICES

H. H. CALDWELL, Mgr.
138 N. Franklin.

We will pay you highest cash prices for your used Furniture, Carpets, Rugs, Stoves, Refrigerators, etc., or will exchange new for old.

Meridith Furniture Co.
Phones 205 and 206.

If You Want to Get More Money

for your old furniture, rugs, stoves or refrigerators, see the

Globe Furniture Co.
811 N. Water.
Bell 3677. A. W. Patient, Prop.

Furniture

We buy, sell or exchange new or slightly used furniture, stoves, rugs, etc.

M. A. Peabody
121-129 E. North. 4741

AUTOMOBILES AND BICYCLES.

For Sale—1916 Ford touring car, also 1917 Buick light "six" roadster. Rogers Garage, 244 E. Wood.

For Sale Ford 5 pass. touring car, good as new, sell cheap. Leaving city, 1860 E. William.

For Sale—Good five passenger touring car; good condition. Call after 5 p.m. 415 E. Center St.

For Sale—1916 Ford touring, 4 new tires and runs like a new one, has not been used hard. Decatur Auto Exchange, 121 N. Church.

For Sale 1916 Baby Grand Chevrolet, 5 good tires and in good condition. Decatur Auto Exchange, 121 N. Church.

For Sale 1916 Studebaker, 6 cyl. touring car, 5 good tires, A 1 condition. If you are looking for a real bargain in a light 6 cyl., see this one. Decatur Auto Exchange 121 N. Church.

For Sale Saxon roadster, 4 good tires white wire wheels dandy running order. Price $175. Decatur Auto Exchange, 121 N. Church.

For Sale — Overland 5 pass. car, cheap; good condition. 1304 E. Condit.

For Sale 1916 Ford roadster, fully electrically equipped, shock absorbers, tool feed, tires good as new. First class condition. $250. Call at 870 N. Pine.

$450 takes 16 model Cole touring car, A 1 condition. Starter, lights, new tires and Paint. Call 430 W. King, Sunday or after 5 p.m.

$60 takes Excelsior Motorcycle, in A-1 condition; electric light and tandem; 430 W. King, Sunday or after 5 p.m.

For Sale—Grant roadster, electric lights and starter, speedometer. Mig. 905 N. College.

Wanted—Old autos. We pay cash. Parts for all cars at very low prices. Schnider, 601 N. Water.

Auto Auction, Saturday, Sept. 15, 1917. 1 p. m.

and every Saturday thereafter. Information concerning this sale may be had by calling at 252 E. Main St., or phone Main 2301. Be sure and enter your car in this sale. All cars to be sold to the highest bidder. Decatur Auto Auction Co. Auction will be held at 651 S. New street.

VULCANIZING

Auto tires and tube repairing. Retreading a specialty. Expert Bicycle repairing; new and used bicycles. Fisk Bike Tires.

DUNKER CYCLE CO.

Bicycle tires vulcanized; ½ block south of Postoffice; 425 N. Main. Phone ...

For Sale—Little Six Buick runabout, in fine condition. See Geo. W. Erhart.

For Sale—1916 Model runabout, A No. 1 mechanical condition; 725 N. Mercer.

For Sale—3 bicycles in good condition; reasonable. 1198 W. Forrest.

For Sale—One 1919 Cadillac truck in good mechanical condition; dandy body; good tires and extra tire; 1 Cadillac touring car, A-1 mechanical condition; electric lights and starter, demountable rims; good tires, extra tire and rim. R. V. Benton, 704 N. Monroe. Bell 610.

AUTO WRECKING CO.

For Sale—Autos and motors, A-1 Condition. Parts for all cars in stock. We buy, sell and exch. all kinds cars. See us first. 116 E. Packard St., Decatur, Ill. Bell 6807.

High Grade Used Cars bought and sold. Always a large number to select from, ranging in price from $150 up. Several nearly new popular makes on hand now.

Decatur Auto Exchange.

Largest dealers in Used Cars in Central Illinois. 121 N. Church St.

MUSICAL GOODS.

For Sale—One Adam Schaff piano in first class condition. Will sell cheap for cash. Apply Secretary Decatur Musical College.

Piano Tuning—Players and electric players tuned and repaired. L. C. Sharps, 1076 W. Main St. Phone 6376.

FOR BEAUTY OF TONE

The Baldwin Grand

Piano we have on display in our store excells, in every particular. In Beauty of Case Design, in its superb finish and Workmanship, it is also Par-excellence.

COME AND SEE OUR LINE OF Baldwin Grands and Uprights and our MANUALO PLAYER PIANOS and be convinced

Drake & Collins,
322 N. Main St. Decatur, Ill.

BUSINESS OPPORTUNITIES.

For Sale—Two chair barber shop in country town. 1-535, care Review.

For Sale—Grocery stock and fixtures, bargain, leaving city. Phone 4715.

For Sale—Only drug store in town of 800, average daily sales $22; stock and building $7,000. Drugs, jewelry, paints and wall paper. Address 1-267, care Review.

For Sale—Smith and repair shop at a bargain; no other horse-shoer close; a good opening for garage. Other business cause of sale. O. R. Moore, Vera, Ill.

PROFESSIONAL.

DR. A. A. GULDBERG
Chiropractor

Office phones: Bell 688, Residence, Bell 4372. Suite 331-332 Powers Building.
Office hours: 8:30-12; 1:30-5; 7-8 Sunday.
Hours by Appointment.
Free Consultation.
Will make residence calls if necessary.
Out of city Tuesday and Friday.

Jas E. Kane.
Spinal adjuster.
544-6 Wait Bldg.

J. A. H. Wilson, M.D., D.C.
CHIROPRACTOR

Graduated from the Wabash College, the Rush Medical College, and the Pittsburg College of Chiropractic. Practice limited to Chiropractic.
HOURS.
9:00 a.m. to 11:00 a.m., 2 p.m. to 5 p.m.; 7 p.m. to 8 p.m. Sunday by appointment. Room 404 Citizens Title and Trust Bldg. Phone 1428, Decatur, Ill.

HOUSE RENTING AGENCIES.

FOR RENT

4 Rooms, not mod N. E. side	$ 9.00
5 Rooms not mod.	11.00
5 Rooms close in	25.00
5 Rooms West Side	13.00
6 Rooms mod. N. Side	22.00
6 Rooms North Side	12.50
7 Rooms mod. E. Side	30.00
8 Rooms mod. W. Side	30.00
9 Rooms mod. close in	40.00

This is only a small portion of our houses.

MERIDITH RENT CO.
320-330 E. Cerro Gordo. St. Phone 205. Miss Poland, Mgr. Phone 6782.

MONEY TO LOAN.

To Loan—Any amount on city real estate. Walters & Latham, 221 S. Park.

Money to Loan on farms, 5%; city property, 6% paying privileges stopping interest. Schenck & O'Mara. Bell 2208.

Money to Loan—5 and 6%. D. D. Hill, attorney, 313-314 Millikin Bldg.

MONEY TO LOAN—In amounts of $10,000 or more, on Decatur business property and Illinois farms. Loans closed promptly. Brinkerhoff & Co., Springfield, Ill. 5756

MONEY TO LOAN on furniture, pianos, diamonds, etc. Easy payment plan. All business private. Bell phone 3270.

Decatur Loan Office
202 Citizens Bank Building. 5301

Sums of $5,000 to $100,000 loaned on choice city business property and farms. No small loans. Lowest rate. Frank L. Suffern, 351 N. Water.

MONEY TO LOAN

At lowest rates of interest, no commission charged, payment privileges, stopping interest. Insurance written in reliable companies. Abstracts made at lowest rates, prompt service.

BURTSCHI BROS. & CO.
Bell 159. 223 S. Park.

LOANS

$300.00 OR LESS

made on household furniture, pianos, stock, growing grain, etc.

"LEGAL RATES"

—No other charges.—

Licensed by and Bonded to the state of Illinois.

FIDELITY LOAN CO.
315 Citizens Bank Bldg. Phone 310

The right place to secure a loan of

MONEY

Because:
You can pay all you owe to others and pay us any amount you wish each week or each month. Legal rates. Licensed and bonded.
Everything is CONFIDENTIAL.
Loans made on pianos, furniture, etc. Call or ask us to call on you.

Illinois Loan Co.
Rooms 7-8, Conklin Blk., 144 N. Main St. Bell phone 2041.

$ MONEY $ TO LOAN

GEO. W. EHRHART
Citizens Bank Bldg. 0374

DIAMONDS and WATCHES
AT ½ PRICE
Abe's Reliable Loan Bank.
134 Merchant Street.
Abe Friedlander, Prop.

SPECIAL NOTICES.

Have moved from Aetna Hotel to 992 E. Eldorado. Mrs. Lamb.

SCHOOL CLOTHING

Elkhide shoes, the right kind for school wear, $2.50; boys' suits that are made durable and to stand rough knocks at $3.50. Blue serge all wool suits at $5.50.

ROSENBERG
125 S. Water St.

RIDE A BICYCLE

To Work or Pleasure
Get Out in the Open
SEE MORE—EAT MORE
ENJOY LIFE
Don't be a Straphanger All Your Life
BICYCLES
PAY AS YOU RIDE.
K. & D. STORE.
345 N. MAIN ST.
Decatur, Illinois.

LOVINGTON COAL

Clean, Clinkerless, Little Ash.
BUY NOW
While you can be assured of Immediate Delivery
LOVINGTON COAL OFFICE
East Main and Broadway Sts.
Phone 3168

WANTED—TO BUY.

The J. C. Logsden Co.
We Buy
Junk of All Kinds
Rags
Rubber
Metals
Magazine
Paper

You realize most when sold to us. The market is high. Call now!

Bell phone 283. 2029 Auto 1744
The J. C. Logsden Co.
798 N. Broadway

FOR SALE—FARM LANDS.

REAL INVESTMENT.
My 160 acre improved farm in Kossuth Co., Ia. located 5 and 6 miles from 3 good market towns, $100 per acre. Very easy terms. 215 acres west Central Minnesota, prairie soil, black loam, same as Iowa. Improvements good, artesian well. Nearly all under cultivation. Close to two good market towns, $50 per acre, easy terms. 800 acres in one body. Specially selected under the Volstad homestead act. Good soil, $5 per acre, small payment down. Address E. F. WIGGINS, Iowa Falls, Iowa.

For Sale or Exchange—For Decatur property, the best little farm in Defiance County, Ohio. Phone 654.

220 Acres Jasper Co. farm, most of it second bottom with running water in pasture, good house, other buildings fair; a good stock and grain farm; 4 miles to market. This is an extra good buy; $175 per acre; $5,000 down, balance on good terms. S. H. Newell, Kellogg, Ia.

Farms for Sale—I have for sale several farms ranging from 40 to 540 acres at prices ranging from $35 to $175 per acre. All well improved farms and in one of the best sections of the state of Wisconsin. It is one of the best chances to buy land in this section at this time and at prices that are bound to make you money. There is certainly no better producing land in any state in the Union. Terms to suit the purchaser. If you will call on me to look these farms over, I will entertain you while here and I believe I can fit you out with a farm that will be perfectly satisfactory. P. W. MACKENZIE, Poynette, Wis.

For Sale 100 acres near Moweaqua; well improved; a bargain at $175 per acre; on easy terms. J. F. Smith, Macon, Ill.

265 Acre stock farm Carroll county, Illinois; will improve, exchange for Clay Co. Minnesota, land. Full details upon application. Kerper Land & Investment Company, 426 Security Bldg., Dubuque, Ia.

For Sale Two fine farms near Springfield. Well improved. Prices right. Brinkerhoff & Co. 313 South 5th St., Springfield, Ill.

For Sale—In order to close an estate on short notice I am offering for sale a 200 acre farm, 115 acres under cultivation, 70 fruit trees, five horses, seven cows, two heifers, all farm machinery, good house, large barns, good well, located just outside of the city limits on a crushed stone and oil road. This farm is well worth $18,000, but must be sold to satisfy the heirs. Address all communications to John J. Caldwell, Oconto, Wis.

For Sale—100 acres, less perfect, no waste, all black soil tiled, well improved, good fences, can rent at $8.00 cash. Price $165.00, easy terms. Charles Pierson, Nora Springs, Iowa.

Farms For Sale by Owner—We have several farms, both large and small for sale; improved Little Wabash river bottom lands. Address Geo. I. Danks, Edgewood, Ill.

1-2-A & Small House

near Nelson Park, on payments. Call County 981, ring 3, after 6 p.m.

Farm Bargain—121 acre farm level to gently rolling good limestone land, two miles from town churches and school; nine-room dwelling fine condition, barn 40x62; toolhouse 24x30, two-story, granary, large woodshed and other outbuildings, all in good condition, this farm is all under good woven wire fence, the growing crops are fine, for quick sale, $5,800.00. Butlerville Realty Co., Butlerville, Ind.

For Sale—360 acres in the heart of southern Michigan's best farming section. All under cultivation except 90 acres timber. No waste land. Two sets buildings in good shape. Must be sold. Bargain price $125 per acre. Warner & Co., Benton Harbor, Mich.

Cylinder Reboring

The only special machinery in the city for cylinder reboring of all kinds. New pistons and rings made. General auto repairing done by competent mechanics. Mr. Earl Mehl, formerly with the B. and M. garage, is now connected with us.

Wood Street Garage

252 E. WOOD.

Are You looking for a farm? Come to Raymore, Cass Co., Mo., 25 mi. south of K. C., Mo. Good soil, good water, high school, mild winters. Land priced from $75 to $135 per acre. Good terms. Write me your wants. C. R. Champion, Raymore, Cass Co., Mo.

Come to Morrison county, Minn., where you can buy farms at reasonable prices and find good markets for your products. Signor & Schallern, Little Falls Minn.

For Sale at a Bargain.

One acre on West Main street ¼ mile of city lots, good 6 room new house, good barn, chicken house, garden goes with the place. Price $2500; $600 down, balance on time. Don't delay seeing this place.

Ed F. Drobisch & Son.
Old 4612. 157 E. Main St.

80 to 280 acres close town; price $100 to $225; bargains. Write for description to L. C. Hahn, Mallard Ia.

Farms—A few choice farms for sale in northwest Mo. Worth seeing. Booher & Williams, Savannah, Mo.

For Sale—156-acre farm for sale to settle estate; located two miles south of Sullivan; close to school and well improved; quick sale if price is right. H. H. Chaney, R. F. D. No. 1, Findlay. Telephone No. 9 Kirksville.

FARMS—Wayne county; choice, rich improved and unimproved; $50 to $100 per acre. Unequaled land investment. Come and see. G. A. Spriggs, Real Estate, Fairfield, Ill. 2171

Improved Farm Homes and investments in finest stock and grain country in northeast Mo., $75 to $125 per acre. Chas C. Benner, Clarence, Mo.

Corn Land.

160 acres close to Springfield, Ill., all black corn land; well tiled; no better land; ½ cash, balance long time. Low rate of interest. This is a bargain for a short time at $100 per acre.

J. M. Pickle and Clark Vance.
220 Millikin Bldg. Phone 5909.

For Sale—A good 216 acre farm in Marion county, Illinois, close to Salem, well improved, a bargain, $80 an acre. A. W. Wallace, Tuscola, Illinois.

For Sale—Well improved good black soil farms in Christian and Shelby counties, at $150 to $175 per acre. H. B. Miner, Pana, Ill.

For Sale—161 acres, Hillsdale Co., Mich. Good soil, fair buildings and fences; rural delivery, telephone orchard, splendid neighborhood, near fine markets, macadam roads; adjoining land selling at $85 to $100 per acre. Greatest bargain in county at $10,500, must sell. Address E. W. Billman, 710 Detroit St. Jackson, Mich.

80 ACRES

Macon Co., near Moweaqua; no improvements, price $13,000, Carry part, 100 acres east of Decatur, $260 per acre; improved close to town. Liberal terms. 20 acres edge of city, fine improvements, $11,000.

C. A. BURKS
Phone 178 Neustadt Bldg.

FOR SALE

80 Acres Shelby Co., Illinois.

The farm is on the state highway, seven miles west of Shelbyville, and 3 miles from good market. Improvements consist of 5 room house, barn 18x40, corn crib with shed and other outbuildings, all in good condition. 20 acres in orchard, mostly apple, 40 acres level corn land and 20 acres rolling pasture land. Farm is fenced and tiled, all in grass now. Price $125.00 per acre. Will consider good small Decatur residence property in deal.

H. J. Weller
1 and 2 Stine Bldg.

FOR SALE—CITY PROPERTY.

FOR SALE.
431 Central Ave. and a neat cottage at 2178 E. Eldorado, will be sold at a bargain if can be sold quick. See me about the aforementioned. I have 160 acre farm that I know you would be glad to hear about also if you want to buy a farm. Small store for rent.
See me about an 80 acre farm in Ohio, which is thoroughly modern in all farm respects. A fine bargain for any buyer.
R. S. BOHON,
Phone 395. 134 E. Prairie Ave.

BETHANY.

Mr. and Mrs. Harry J. Bach of Decatur, visited Mrs. Frank Connor Saturday.
Mrs. W. L. Crowder was in Decatur Friday.
Charles Watkins spent Saturday in Decatur.
Charley Florey and family of Findlay, visited Mrs. Anna Herman here Sunday afternoon.
Mr. and Mrs. Frank Seonse of Iowa, are here visiting Mr. and Mrs. M. E. Sconce.
Edgar Herman of Decatur, spent Monday here with his mother, Mrs. Anna Herman.
Mr. and Mrs. Harve Stewart visited in ... last week with Mr. and Mrs. ... Stewart.
John Wempen and family of Moweaqua, ... Sunday here with Mr. and Mrs. ... Henderson.
Mrs. C. O. Tohill and son returned Saturday from Westfield, after a visit with ... Anna Watson and family.
Mrs. Arthur Miller is visiting her parents at Stewardson.
Frank Watkins of Decatur, is here visiting Charles Watkins and family.
... W. McIlwain and family attended the funeral of ... R. Laughlin in Findlay Sunday afternoon.

DOINGS OF THE DUFFS —By W. R. ALLMAN.

WHICH KIND OF MAN ARE YOU?

There are three kinds of men who need my help. These are:

1. The sick man who tries to "jolly" himself.
2. The sick man who "gives up" in despair.
3. The sick man who admits the seriousness of his malady and determines to do all he can to regain perfect health.

I have restored hundreds of the last-named kind of men to robust, permanent health, happiness and usefulness.

BUT I CANNOT HELP THE FIRST TWO CLASSES, BECAUSE THEY WILL NOT SEEK HEALTH. Which kind of a man are you?

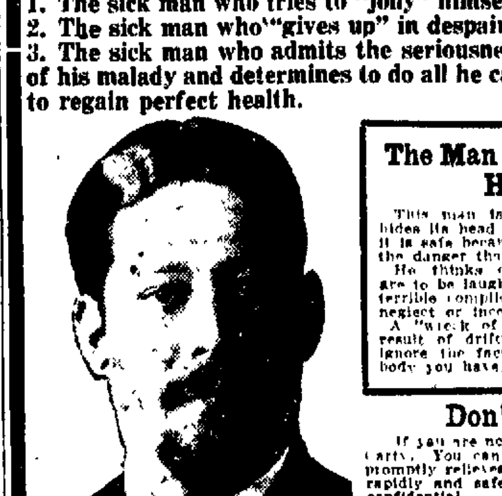

The Man Who "Jollies" Himself.

This man is like the ostrich that hides its head in the sand and think it is safe because it can't or won't see the danger that threatens it.

He thinks certain men's maladies are to be laughed at, not realizing the terrible complications that ensue from neglect or incompetent treatment.

A "wreck of a man" is always the result of drifting. Don't drift, don't ignore the fact that this is the only body you have; don't "jolly" yourself.

The Man Who "Gives Up."

This is the man who will not fight to the last ditch in the battle of life.

He says: "What's the use! I have tried doctors and medicines for years and am no better off."

Has he tried the right doctors and the right treatment! Has he tried physicians who have specialized in men's ailments and who have the esteem and confidence of their community?

Don't Jolly Yourself and Don't Give Up.

If you are not the man you ought to be, bring your troubles NOW to Dr. McCarty. You can afford his treatment; he promises only what he can fulfill; he promptly relieves your distress and permanently restores you to robust health as rapidly and safely as it is within human power to do; his treatment is sacredly confidential.

Don't suffer another day, unless you want to. It's up to you, isn't that so, men?

SPECIALTIES:

Nervous Debility, Blood Poison, Kidney and Bladder Diseases, Eczema, Fistula, Weakness, Piles, Skin Diseases. Sores, Stomach Troubles, Special Diseases, Ulcers and Varicose Enlargements.

CONSULTATION FREE—If you cannot call, write. Office hours 9 a. m. to 4 p. m. daily; Sunday, 9 a. m. to 12 noon.

DR. C. E. McCARTY

SPECIALIST

IN DECATUR OVER 6 YEARS CONTINUOUSLY.
158 E. MAIN ST., CORNER OF WATER. DECATUR, ILLINOIS

NewspaperARCHIVE® NewspaperARCHIVE®

THE Rexall STORE

The Drug Store of High Quality and Low Prices

WHEN YOU NEED A PRESCRIPTION FILLED

Bring it to us. We insist upon getting the purest drugs money can buy. The most painstaking care is taken to insure that your physician's orders are carried out in every detail.

FALL IS HERE

Rats and Mice are hunting places for their winter homes and storing up the winter's food supply. Now is the time to exterminate them. Here is the way:

Elkays Rat and Mouse Poison

Once used this preparation means sure death and because of the fact that it causes great thirst it insures the vermin dying outside the house **20c**

Elkays Rat and Roach Paste

For the destruction of Rats, Mice, Water Bugs, and Cockroaches, just squeeze the tube the paste will spread itself. It is the cleanest, easiest, surest way **25c**

American Roach and Rat Paste .. 25c
Rat Corn .... 20c and 40c
Rat Biskit 15c
Rough on Rats .... 15c and 25c
Sweeney's Poisoned Wheat 10c

Housecleaning Time Is Near

This Is the Chance to Get Rid of Roaches, Bugs, Etc.

El Vampiro 10c
(Something New; It Always Works)
Roach Sault 25c
Black Flag Roach Powder 20c and 40c
P. D. Q. Kills Bed Bugs 25c
Eskay's Ant-Bug-Roach Powder. A sure exterminator 10c, 15c, 25c and 50c
Yankee Roach Powder 25c
Peterman's Roach Powder 20c and 40c
Nox-A-Bug 25c

Liquids

Dead Stuck .... 25c **Peterman's** .... 15c and 25c

117 N. Water Street.

Armstrong's
The Rexall Store

Opposite Millikin Bank.

First Day In National Army Cantonment

Here are Staff Photographer R. P. Dorman's first pictures from the training cantonments of the new national army, which he is touring.

In these pictures, a doctor in the upper left is examining the teeth of "selects"—for Uncle Sam doesn't take the word of the district boards' physicians that the men are fit.

In the next view are seen new soldiers after acceptance coming from the quartermaster's office with their first uniform on and their civilian clothes in suitcases or cloth bundles to be sent back home or given away.

DINNER BIG SUNDAY EVENT

Hours of Our Men at Camp Dodge.

Sunday was a big day for Decatur and Macon county's national army men at Camp Dodge, according to word to The Review from some of them although it was a little lonesome when other soldiers, whose homes were much nearer, were visited by home folks. But everything is being made comfortable and healthy for them.

SUNDAY DINNER

There was a respite from the regular routine, a big feed, religious services for all who cared to attend, a band concert and other things. About the only ones not having a chance to enjoy the day were the kitchen police who worked hard all the time. Many thought the meal was the big feature of the day. This consisted of nice roast beef and brown gravy, creamed peas and mashed potatoes, fruit jello, bread and coffee.

HEARD TALK

Long lines of men marched to the Y. M. C. A. tent Sunday morning and heard a talk by Chaplain Jones of the First Iowa infantry and a sermon by Dr. Best of Iowa City. Again in the evening there were services largely attended. Religious programs are to be held in the building on certain nights while athletic events will be features on other nights. After church services, a number of pigskins were brought out and squads formed right away, a wild scramble for the ball resulting.

2.0 S ARRIVE

Iowa, Illinois and North Dakota have reported in their first 5 per cent. Minnesota has several counties not heard from. Of the 2,250 men expected in camp from all states, 2,065 have arrived.

Visitors at the cantonment were pleased with the cleanliness of the barracks. They were allowed to inspect the cooks' quarters and mess hall.

Laborers at the cantonment were busy Sunday working as on any other day.

LONG HOURS

Seventeen hour days have been prescribed for the training and other work to be done by national army men.

Beginning Monday the recruits were awakened at 5:45 a. m. and not until 10:00 p. m. were taps blown.

Drills and schools for noncommissioned officers will be held throughout each day. The bulletin issued Sunday gives 6:55 a. m. as the hour for starting the first drill which will not be finished until shortly before noon.

One hour and ten minutes will be allowed for mess at noon after which another three hours of drill will be conducted. Then retreat followed by mess again.

PLAN TO EXTEND SULLIVAN PAVEMENT

Sullivan, Sept. 11—The chamber of commerce met in regular session Monday evening and a number of important subjects were discussed which will be of great help to the community and also the entire county of Moultrie.

T. C. Parks, chairman of the committee to look after the connecting of the pavement on West Jackson street with the hard roads, reported that he did not think there was any question but what the connection would be made between the pavement and the road. It is to be done by popular subscription and the committee expects to make up the money soon. It is the plan of the committee to make this connection of concrete. If it is completed the cost will be somewhere in the neighborhood of $[illegible]00 or $[illegible]00.

The proposition of the chamber of commerce getting behind a movement for to get a county agent or farm advisor for Moultrie county was brought up at the meeting by W. A. Steele.

It was looked on favorably by everyone present. After considerable discussion it was decided that the program committee should get busy and see what could be done along this line and later call a meeting, inviting representative men from all over the county and have speakers here who are well up on the farm advisor proposition and have either a smoker or luncheon in connection with the meeting. No definite time has been set for this meeting. The members of the chamber of commerce believe that this will be a good move for them to get behind. Each township would have an organization of their own and all the chamber of commerce will have to do with it is to get the proposition started.

It was also suggested that a community rest room would be an excellent thing for the chamber of commerce to start but nothing was done on this proposition.

Judge J. T. Grider put the proposition before the meeting that a bunch of men get together and try to buy the Cox property of the present owners so that it can be used in connection with the Wyman park but nothing definite was done about this either.

TO DRILL RECRUITS

Addie (Irish) McPheeters, son of Mrs. Margaret McPheeters of this city who has been in the regular army since the Spanish-American war is to be the drill master at the National Army Camp at Rockford. Mr. McPheeters is a lieutenant and has had considerable experience in the army. McPheeters is an old time ball player and will be remembered by a large number of the ball fans as Irish.

WAIT ON EXEMPTION BOARD

The exemption board is patiently waiting for advice from the district exemption board at Danville to see whether they are going to have to call more men for examination. Three hundred and two men have been examined already and something like 120 or 125 were certified to the district board at Danville but they have exempted several. It is thought though that the Moultrie county board have enough men certified to the district board to more than give them their quota of 78 men and still have some left as required.

BUYS THEATER BUILDING

Finley E. Pifer has purchased the Jefferson theater building and all of its contents of Irving Shuman and now has charge of the building. He will reorganize the city club and get it in operation. This will give the Globe theater company charge of the Jefferson theater as in the past. They have been leasing it for several months and their lease does not run out until the first of the year. Mr. Pifer is one of the members of the Globe theater company. The report that Mr. Pifer has purchased the building came as a surprise.

A card from L. R. Smith and wife who left here over a week ago for an auto trip through the east says that they were in Washington, D. C. on Sept. 8 and that they had traveled 850 miles and had good roads.

Local Notices.

CASSELL SCHOOL OF DANCING

[illegible] N. Main St. Bell 66[illegible]. Beginners class Monday night at 8 o'clock. Advanced classes Tuesday, Thursday and Friday, 7:30 to 9 p. m. Assembly 9 to 11. Union [illegible]. Two latest New York dances, Military One Step, Jazz, Fox Trot. Tuesday and Friday nights. Juvenile class Saturday afternoon 2:30.

CORN PRICES REGISTER DROP

Chicago, Sept. 11—General belief that frost had done but little damage led to a downturn in the value of corn today after a wavering start. Heavy selling took place when the impression became general that nothing in the nature of a calamity had been inflicted on the crop. Bearish sentiment was further emphasized by forecasts of rising temperature in every direction. Opening prices, which ranged from ⅞ cent lower to ½ cent advance with December at $1.18⅛ to $1.[illegible] and May at $1.16½ to $1.17¼, were followed by a material setback all around.

Foreign speculators who bought last yesterday fearing frost damage were said to have been among the chief sellers today. The close was heavy, 1 cent to 1⅞ cents net lower at $1.17⅞ to $1.18, December, and $1.1[illegible] to $1.1[illegible], May.

Oats gave way with corn. Holders unloaded freely and the market lacked any aggressive support.

WHEAT

Arrivals of wheat continued meagre. There were calls from millers for many more carloads than were available.

Word was received that Canada had fixed $[illegible] as a maximum price to correspond with the government standard in the United States.

Provisions eased off as a result of the setback in grain prices. Higher quotations on hogs were ignored.

IRA LUPTON, 60, DIES IN ASSUMPTION

Assumption, Sept. 11—Ira Lipton, aged about 60 years died at his home three miles east of the city Monday morning from the effects of pneumonia, being ill only a few days. He is survived by his wife and several children. He was a prosperous farmer and has lived practically all of his life in this vicinity.

DECATUR MARKETS.

Decatur dealers are offering the following prices for grain

Wheat	$2.03
Corn—Yellow	2.00
White and mixed	2.00
Oats	[illegible]
Rye	1.55

Butter and Eggs. Quoted by Max Atlass.

Eggs	[illegible]
Butter packing	31

Poultry

(Quotations to producers by Max Atlass)

Hens 4½ lbs and over	.20½
Hens mediums	.18½
Springs 1½ to 2 lbs	.18
Springs 1½ to 2 lbs	.17½
Cocks	.11
Stags	.14
Old toms	.20
Young Turkeys, 9 lbs and over	.22
Geese	.10
Ducks young	.12
Live pigeons, per doz	.60

Live Stock.

Quoted daily by O. J. Danzeisen & Sons

Heavy sows	$14.00@	$14.50
Hogs 150-175 lbs	16.50@	.....
Choice young hogs, 200 lbs	17.25@	.....
Choice young hogs, 200 lbs	17.25@	.....
Shipping steers	8.00@	9.00
Butcher steers	8.00@	8.50
Choice cows	6.00@	6.50
Medium cows	5.00@	5.50
Bulls	5.50@	7.00
Choice heifers	7.50@	8.50
Heifers, medium	6.00@	7.00

Chicago Cash Market.

Chicago, Sept. 11—CORN—No. 2 yellow $2.[illegible]@2.25½; No. 3 yellow $2.23; No. 4 yellow $2.10.

OATS—No. 3 white 55¾c; standard 60@60½c.

RYE—No. 2, $1.80@1.80½.

BARLEY—$1.25@1.[illegible]

TIMOTHY—$[illegible]@7.50

CLOVER—$15.00@20.00.

PORK—$40.27

LARD—$23.00@23.10

RIBS—$23.57@23.95

LEGAL NOTICES.

MASTER IN CHANCERY'S SALE—State of Illinois, Macon County, ss. In the Circuit Court. To the May Term, 1917. John Taylor, Complainant, vs. W. H. Stonebraker et al., Defendants. In Chancery No. 23[illegible].

Public Notice is Hereby Given That in pursuance of a decree of the Circuit Court of Macon County, in the State of Illinois, entered in the above entitled cause at the May Term of said Court A. D. 1917, I, Carl N. Wellepp, Master in Chancery of said Court, will on Wednesday, October [illegible], 1917, at the hour of 2:00 o'clock P. M. at the North door of the Court House on East Wood Street, in the City of Decatur, in said County, offer for sale at Public Vendue to the highest and best bidder for cash in hand, subject to redemption according to law, the real estate in said decree ordered to be sold, being described as follows, to-wit:

The South half of Lot Number Thirteen (13), Block Number Eleven (11) of the original town, now city of Macon, in the County of Macon and State of Illinois.

Dated at Decatur, Illinois, this 11th day of September, A. D. 1917.

CARL N. WELLEPP, Master in Chancery.
Henson & Gilbert and Fred Grady, Complainant's Solicitors.

MARKETS.

CHICAGO BOARD OF TRADE QUOTATIONS

(Furnished by Ware & Leland)

Chicago, Sept. 11.—Following is the range of prices with yesterday's close.

	Open	High	Low	Close	Yes
CORN—					
Dec	120 @118¼	12[illegible]	116⅞	118	119[illegible]
May	117½@116¼	117[illegible]	114	115¼	116[illegible]
OATS—					
Sep	[illegible]@50⅝	[illegible]	[illegible]	[illegible]	[illegible]
Dec	58⅝@58¼	58[illegible]	[illegible]	[illegible]	[illegible]
May	61[illegible]@60⅝	61[illegible]	[illegible]	60[illegible]	[illegible]
PORK—					
Sep	@				4165
Oct	4125@	[illegible]	[illegible]	4200	4130
LARD—					
Sep.	2380@	2360	[illegible]	[illegible]	2[illegible]87
Oct	237[illegible]@2370	237[illegible]	[illegible]	[illegible]	2377
RIBS—					
Sep	2375@	[illegible]375	2[illegible]00	2[illegible]70	2380
Oct	2375@	[illegible]375	[illegible]	[illegible]365	[illegible]377

Market Gossip.

PRIMARY MOVEMENTS.

Receipts—	Today	Yr. Ago
Wheat	905,000	1,298,000
Corn	246,000	798,000
Oats	17[illegible],000	1,108,000
Shipments—		
Wheat	323,000	1,0[illegible]5,000
Corn	123,000	400,000
Oats	880,000	791,000

CHICAGO CARS

	Rcts	Cont	Estd	Yr Ago
Wheat	110	27	116	158
Corn	80	50	90	181
Oats	409	177	52	583

LONDON SILVER

London, Sept. 11.—Bar silver 50d per ounce.

Money 3¾ per cent.

LIVE STOCK.

Chicago Live Stock.

Chicago, Sept. 11—Scarcity of arrivals lifted the hog market today but a part of the gain was lost after shippers' orders had been filled. Notwithstanding that good grades of cattle were in demand, plain sorts proved slow of sale. In the sheep pens there was an active inquiry from feeders.

HOGS—Receipts 8,000 head, estimated receipts for Wednesday, 15,000 head, market unsettled, 5 cents above yesterday's average. Bulk of sales $17.40@18.75; light $17.1[illegible]@18.75; mixed $17.00@18.85; heavy $16.85@18.85; rough $16.50@17.10; pigs $13.00@17.25.

CATTLE—Receipts 11,000 head, estimated receipts for Wednesday 22,000 head; market steady. Native beef cattle $7.[illegible]@17.40; western steers $6.[illegible]@14.00; stockers and feeders $5.90@10.40; cows and heifers $4.[illegible]@12.70; calves $12.00@16.00.

SHEEP—Receipts 1,000 head, estimated receipts for Wednesday 14,000 head; wethers $8.50@12.40; lambs $11.50@17.75.

St. Louis Live Stock.

St. Louis, Sept. 11—HOGS—Receipts 4,000 head, market higher. Lights $18.00@18.85; pigs $1[illegible].00@17.50; mixed and butchers $18.60@19.00; good heavy $18.90@19.30; bulk of sales $18.50@19.00.

CATTLE—Receipts [illegible],000 head, market steady. Yearling steers and heifers, $7.00@14.00; cows $[illegible]@10.00; stockers and feeders $6.00@8.50; prime yearling steers and heifers $7.50@10.00; native calves $[illegible]@15.75.

SHEEP—Receipts 2,000 head, market for lambs higher, sheep 10 cents higher. Lambs $11.00@17.[illegible]; ewes $[illegible]@[illegible]; wethers $10.50@12.[illegible]; canners and choppers $4.00@6.50.

Kansas City Live Stock.

Kansas City, Sept. 11—HOGS—Receipts [illegible],000 head, market higher. Bulk of sales $17.50@18.60; heavy $18.00@18.60; packers and butchers $17.[illegible]@18.60; light $17.25@18.40; pigs $1[illegible]@16.75.

CATTLE—Receipts 11,000 head, market [illegible]

[illegible] steady. Cows $5.50@9.00; heifers $7.00@11.00; stockers and feeders, $6.50@11.00; bulls $6.00@8.00; calves $6.00@13.50.

SHEEP—Receipts 3,000 head, market 10 cents higher. Lambs, $10.50@17.50; yearlings $11.50@13.50; wethers $10.50@12.50; ewes $9.50@11.50.

Indianapolis Live Stock.

U. S. Yards, Indianapolis, Sept. 11.—Hog receipts 8,000 head, market 25 cents higher. Top price $19.15; bulk of sales $19.00. Cattle receipts 1,200 head, market 25 cents higher.

PRODUCE.

Chicago Produce.

Chicago, Sept. 11—BUTTER—Market unchanged.

EGGS—Receipts 13,230 cases, market unchanged.

POTATOES—Receipts 40 cars, market unchanged.

POULTRY—Market for live poultry unchanged.

New York Sugar.

New York, Sept. 11—SUGAR—Market for raw sugar nominal. Centrifugal $7.02; molasses, $6.14. Refined sugar steady. Fine granulated, $8.40@8.50.

New York Produce.

New York, Sept. 11.—BUTTER—Market firm. Receipts 9,916 tubs. Creamery higher than extras, 44¾@45½c; creamery extras 92 score 44¼@44½c; firsts, 43@44c; seconds 41@42½c.

EGGS—Market firm. Receipts 14,123 cases. Fresh gathered extras 45@46c; extra firsts 43@44c; firsts, 40½@42c; seconds, 38@40c.

CHEESE—Market strong. Receipts 4,878 boxes. State, whole milk flats fresh specials, 25c; do average run 24¼@24¾c.

POULTRY—Market for dressed poultry firm. Chickens, 23@31c; fowls 20@25c; turkeys 19@[illegible]2c.

GRAIN.

St. Louis Cash Market.

St. Louis, Sept. 11.—CORN—Market steady. Track No. 2, $2.08; No. 2 white, $2.18.

OATS—Market steady. Track No. 2 [illegible]c.

Peoria Cash Market.

Peoria, Sept. 11.—CORN—Market unchanged to 1 cent lower. No. 2 yellow, $2.20; No. 2 and 3 mixed $2.17.

OATS—Market ½ to 1 cent lower. No. 2 white 60c; No. 3 white 60c; No. 4 white [illegible]c; No. 4 mixed 59c.

How are the Roads?

Mt. Pulaski—Roads are good, but a little rough.

Tuscola — Roads improving with travel and drying weather, but still rough in places.

Shelbyville—Roads good.

Pana—Roads are fine.

Illiopolis—Roads are good in this neighborhood. Many cars are going through on their way to Springfield to the fair. The roads are good all the way over to the capital city.

Here Is A Practical Way For Housewives To

"Get Behind Hoover"

WE HAVE been doing a lot of talking lately—all of us—about this economy thing. Now, however, Macon county women are over with declaring principles—they want to begin putting them into practice. Of course, the question of bread comes first. Now for bread with most food value, we still, as we have always done, advise

BIG "S" FLOUR

The Flour For Bread That Is Food

BUT then, we want to help distribute the country's wheat supply more evenly. We want to help eliminate waste—if you call it that. So we are using—we Americans—more graham flour on alternating days with white bread flour. This plan, it seems, is the ultimate way to utilize the whole kernel and all the wheat, to the most economical advantage. Big "S" flours are specially prepared for just such a plan. Try them and see the good results in nourishment and economy.

Sold by all grocers. Just say Big "S" and your grocer will know that you want the best.

A Big "S" Feed For Every Need

Balanced rations specially made for poultry, horse and dairy.

Shellabarger Elevator Co.

J. M. ALLEN, MGR.

Cor. Sangamon and Morgan Sts. **Bell 173**

Look For The

Pan-American Motors Corp.

Exhibit Of The

"American Beauty Car"

With The White Radiator

Illinois State Fair Springfield

NewspaperARCHIVE®
NewspaperARCHIVE®

DEATH OF MRS. NELLIE AUNGST

Had Lived All Her Life in Decatur.

Mrs. Nellie Aungst, wife of Darius Aungst, died at 5:30 o'clock Monday afternoon at St. Mary's hospital. Mrs. Aungst suffered from gall stones, which brought on yellow jaundice. She gained some relief from an operation Aug. 30, but it was known then that her life could be prolonged only a few days. She had been ill for seven weeks. She would have been sixty years old in November.

Mrs. Aungst was well known in Decatur and had a great many friends. Her husband represented the Sixth ward in the city council for two terms. He had lived here many years, his father being an undertaker here from 1866 to 1879 selling out to Radcliff & Bullard.

Mrs. Aungst was born in Decatur Nov. 19, 1857. Her maiden name was Nellie Townend. She had lived here all her life. She and Mr. Aungst were married at St. Patrick's church Dec. 12, 1883, by Rev. Father P. J. Mackin. Her father, James Townend, was buried here Aug. 29, this year.

Mrs. Aungst is survived by her husband and two sons, Darius W. Aungst and James Luther Aungst, both of Decatur. She also leaves three brothers and four sisters, James Townend and Thomas Townend of Decatur, John Townend of Taylorville, Mrs. Sarah Moran, Mrs. Katherine Moran and Miss Mollie Townend of Decatur, and Mrs. John Curry of Lima, O. The body was removed to the residence, 509 East Eldorado street.

The funeral will be held at 9 o'clock Thursday morning at St. Patrick's church. The services will be conducted by Rev. Father Murphy. The interment will be in Calvary.

OTHER DEATHS.

Mrs. E. Blankenship.

Mrs. Emily Blankenship died at 7 o'clock Monday evening at the Decatur and Macon County hospital. She was seventy-two years old last

MRS. EMILY BLANKENSHIP.

February. Her death was caused by a complication of diseases, after an illness of two months. She was taken to the hospital a week ago.

Mrs. Blankenship was born in St. Clair county, Ill., Feb. 16, 1845. She came to Macon county when a young woman and for over fifty years had resided in this county. For the past fifteen years she had made her home in Decatur. She was a member of the First Christian church and had many friends. Mrs. Blankenship devoted much of her life to nursing the sick, and she was favorably known in many homes in Decatur. She was a member of Decatur chapter No. 111, Order of the Eastern Star.

Mrs. Blankenship is survived by a daughter, Mrs. George Gepford, and a son, Charles Blankenship, both of Decatur. The body was removed to the Brintlinger & Sons undertaking establishment and prepared for burial.

The funeral of Mrs. Emily Blankenship will be held at 2:30 o'clock Wednesday afternoon at the First Christian church. The services will be conducted by Rev. R. E. Henry. Friends may call at the Brintlinger & Sons chapel until 2 o'clock Wednesday afternoon. The interment will be in Fairlawn cemetery.

CAME TO ILLINOIS WITH OX TEAM

Mr. and Mrs. D. O. Daniels Married 50 Years.

Mr. and Mrs. D. O. Daniels of Blue Mound are today celebrating their fiftieth wedding anniversary. They had planned nothing special on account of getting ready to take a trip within the next few days to Mr. Daniels' old home in Fulton county, Pa. They will make this their second honeymoon trip and are looking forward to it with great pleasure.

It is also Mrs. Daniels' sixth-fifth birthday.

CAME WITH OXEN.

Mr. Daniels, who is 73 years old, was born in Pennsylvania in 1845 and at the age of 15 with his parents and two brothers and two sisters came west. They drove through with a yoke of oxen. It took several weeks to make the trip. They settled first in Christian county, where he plowed the prairie land with oxen teams for himself and neighbors.

In 1865 he enlisted in the Civil war and served until the war ended.

MARRIAGE.

On Sept. 11, 1867, he and Louisa Fletcher, youngest daughter of John Fletcher, were married. They went to housekeeping on a farm. Besides farming Mr. Daniels has always bought and shipped stock. Eight years ago he retired from active farm life and moved to Blue Mound, renting out his farm five miles from Blue Mound.

HELPED BUILD CHURCH.

In those early days there were no churches, so they worshiped in the different homes.

In 1869 they united with the Christian church at Blue Mound. In 1895 they helped organize and build the Morganville church and have been members of it up to the present time.

Eight children were born, of which five are living. Mrs. Anna Marshall, 1121 West Macon street, Decatur, is one of them.

FUNERALS.

MRS. HATTIE WATKINS.

The funeral of Mrs. Hattie Watkins wife of Erastus Watkins, was held at 2:30 o'clock Monday afternoon at the Dawson chapel. The services were conducted by Rev. J. A. Crockett, pastor of the Antioch Baptist church.

The music was furnished by Mrs. Ed Banton, Mrs. Mack Jones and Miss Roberta Thompson.

The pallbearers were James Carter, Henry Young, John C. Ellis, Hugh Wilson, Thad Carroll and Will Mathes. The interment was in Greenwood.

MRS. L. RITCHIE.

The funeral of Mrs. Lester Ritchie will be held at 2 o'clock Wednesday afternoon at the Illini Congregational church. The interment will be in the Illini cemetery.

PAULINE PYLES.

The body of Pauline Pyles, infant daughter of Mr. and Mrs. John Pyles, was taken to Tuscola for burial Tuesday morning.

MRS. J. P. OSTENDORF.

The funeral of Mrs. J. P. Ostendorf of Chicago was held at 9 o'clock Tuesday morning at St. James' Catholic church. It was the largest funeral held there in a long time. The church was filled with friends and many had to stand outside during the services.

Solemn requiem high mass was celebrated, with Rev. Father Ostendorf as celebrant, Rev. Father T. E. Cusack of Morrisonville as deacon, Rev. Father J. J. Corcoran of Stonington as sub-deacon, and Rev. Father Charles Wozniak, assistant pastor of St. James' church, as master of ceremonies. Rev. Father A. Teppe also assisted in the services.

The music was furnished by the regular choir of the church. There were many beautiful floral tributes, in charge of Miss Marie Appenzeller, Miss Stella Appenzeller, Miss Christina Sommers and Miss Helma Ruehle.

The pallbearers were all brothers and brother-in-laws of Mrs. Ostendorf. They were Joseph Keller, Frank Keller, Leo Keller, Vincent Keller, Theodore Wagner and Rudolph Wagner. The interment was in Calvary.

GETTING BACK INTO SHAPE

Wells Fargo Agent Speaks of Work of New Force.

"We are getting back into pretty fair shape again," said S. D. Boler, Decatur agent of the Wells Fargo Express company. "When an organization lets out 16 men out of 17 it demoralizes things for a while until the new men get a start. We have had some delays which have been caused by our disorganized condition but the new people are getting on to the work now and we expect no more trouble."

The express company recently made wholesale discharges in connection with some petty thieving in the Decatur office and complaints of delayed shipments came to The Review. The explanation as given above by Mr. Boler tells why this condition arose here.

HOME GARDEN GOOD RETURNS

Many Beets, Tomatoes and Pickles Put Up

The Anna R. Millikin home garden has done splendidly this year, according to the report made by the superintendent, Miss Alice Caldwell, at the meeting of the board of directors Tuesday morning.

Miss Caldwell said that they had put up sixty quarts of beets, ten gallons of cucumbers, sixty quarts of tomatoes and ninety quarts of beans. This looks like a good deal but it doesn't go far at the home, where there are thirty-five children. It takes a gallon of fruit to serve one meal there.

The donations last month included the gift of fruit from Miss Buckingham and Miss Childs, apples from Mrs. C. M. Smith, more than a barrel of apples from Mrs. Rollin Bromley of Farmer City and two beds from Mrs. O. J. Lucas of Lagunna.

There was only a small attendance at the board meeting, but the usual business was transacted. Appreciation was expressed by the directors of the visit of the trustees to the home recently.

WILL LIVE AT CHURUBUSCO

Lucile Fisher and Chester Lincoln Marry in Decatur.

Lucile Fisher and Chester A. Lincoln, both of Hammond, were married at 9:30 Tuesday morning by Rev. F. A. Havighurst, pastor of the First Methodist church, at his residence. The ring ceremony was used. They were accompanied by Miss Ruth Doran of Decatur and the bride's brother, William J. Fisher, of Hammond.

Mr. Lincoln is a son of Mr. and Mrs. Dayton Lincoln of Hammond, and is engaged in the practice of law at Churubusco, Ind., He is a graduate of the Western law school. The bride, who is the daughter of Mr. and Mrs. William Fisher of Hammond, has been teaching in the Hammond schools.

The couple will make their home at Churubusco.

Pocahontas Day.

Hiawatha Council, 67, D. of P., will observe its first Pocahontas day Wednesday at Fairview park and an invitation to attend is extended to all Red Men, Pocahontases and the public.

In the evening there will be a benefit dance for the Red Men's Red Cross ambulance unit. First and second prizes will be awarded for the best waltzers and first and second prizes for the best one-steppers. The admittance fee to the dance is 25 cents.

GIRL RUNNING AN ELEVATOR

Boys Went to War, No Other Recourse.

She is here and the war has something to do with it. It is the lady elevator operator.

Miss Helen Storer, 1200 West King street, went to work on one of the elevators in the Citizens Title and Trust building Monday and already she is on to the "What floor, please?" the swinging of the door and shifting of the lever. Another young lady is to be placed on the other elevator right away, as soon as a suitable one can be found. Several applicants have been turned down because of being too young.

LOST FOUR BOYS.

Manager L. W. MacNeil of this building had four elevator boys. Three of them are in the army or national guard and the other is quitting to go to school. A boy is to be put on to work in the mornings. Two girls will work from noon to 6 o'clock and a boy will operate from 6 till midnight.

LIKES IT.

Miss Storer likes the new work. She is seventeen and over and was formerly employed at the Gushard store. Manager MacNeil says she has been quick to learn and already knows how to stop even with the floors in very good shape.

NO DANGER.

"The later elevators, such as this building has, are absolutely safe for operator and passengers," said Mr. MacNeil. "They are equipped with what is known as the M. C. K. lock, which means none of the doors can be opened until the car is standing still and when the door is opened, the car cannot start until the door is closed. Nor can the doors be opened unless the car floor is within three inches of the building floor. They are enclosed and there is no machinery for skirts to catch in."

2,600 WABASH MEN ON PAYROLL

Company Leaves $220,000 a Month.

The Wabash railroad started Monday on its two day job of paying off the men, a thing that happens twice a month, the pay now being for the last half of August. So large has grown the number of employes here that two days is required for the job.

Paymaster Bergin said Tuesday morning that 2,600 men were being paid off by the Wabash here in Decatur and although he would give no figures, it is understood the amount being paid is around $110,000 for two weeks' work. It is the biggest payroll the Wabash has ever had in Decatur and is due to several things. One is the enormous traffic the road now has, calling for many trainmen, who are working steadily. Another reason is recent raises given to various branches. With other raises coming shortly to perhaps 1600 shopmen and roundhouse employes, the payroll will grow even larger.

It was not ten years ago that a Wabash payroll of $110,000 for a whole month was reported the largest in the history of the road here, but now it amounts to that for only half a month's pay.

NEW FOUNDATION.

Illinois Central workmen started Tuesday morning to place a concrete foundation for a new Illinois Central water tower in Decatur. The present tank, which is at the northeast corner of the I. C. and Wabash crossing is rotting out. The new one will be practically the same size, having a capacity of 200,000 gallons of water and will rest on steel supports in place of large wooden timbers. It is right east of the present tank.

RAILROAD GOSSIP.

Superintendent J. W. Hoyton and Trainmaster W. A. Goiz of the Illinois Central offices at Clinton, were in Decatur on business Tuesday.

MASQUERADE AND ROAST

Entertainment at Fairies Park for Cottagers and Friends.

A big wiener roast and an old-fashioned masquerade ball will be held at the pavilion at Fairies park Friday night for the cottagers and their friends. Caretaker Walten is providing the music, eats, etc., as the closing feature in the way of entertainment for the evening and a big time is assured.

A large fire will be made near the pavilion and everybody will be allowed to roast their own wieners and dance. A large crowd is expected.

ASK BRIDGE AID OF SUPERVISORS

First Session of September Meeting Held Tuesday Afternoon.

The September meeting of the board of supervisors began Tuesday afternoon, PRINCIPAL ITEM ASKED.

Decatur township highway commissioners petitioned for county aid in building a new Maffit bridge with approaches, estimated cost $70,000.

Mt. Zion township petitioned for county aid in building a new bridge in section 9 of that township to cost $1,200.

Oakley township petitioned for county aid in building a new bridge to cost $900.

The petitions were referred to the road and bridge committee.

Wednesday afternoon at 2 o'clock was then set for taking action on the petitions, for appointment of a county nuisance inspector, replenishing the petit jury box, and naming the grand jury.

TO STATE MEETING.

It was decided to send a committee from the board to the state convention of charities and corrections to be held in Joliet, Oct. 26-28.

Care of Children.

In the county court Tuesday morning Claude Francisco was ordered to pay the Anna R. Millikin Home $3 a week for the care of his little children, who have been at the home for some time.

Caught By George Baker and George Kenney.

BIG FISH FROM THE SANGAMON

Good Catches Made Near Faries' Park.

William B. Baker and George Kenney claim the title of Decatur's "best fishermen" for the season of 1917, as far as catches from the Sangamon or any other stream in this section are concerned. They landed two lubberly Mississippi catfish, one weighing fourteen and the other twelve pounds, in the Sangamon near Faries park Sunday. In addition to this they caught several weighing a pound or more.

Baker says that all of the fish were caught on hook and line. The two large cats were caught from a boat and both gave the men a battle. The large fish were sold to a local meat market.

LITTLE STATE FAIR TRAVEL

Labor Troubles Blamed for Apathy.

There isn't any state fair travel. That is, there isn't any compared with travel of previous years, according to local ticket agents. The I. T. S. seems to be getting the bulk of what business there is and reported close to 200 tickets sold Tuesday morning. However, this is far below the usual mark for Tuesday. So far, the company has hauled not over 500 state fair visitors from Decatur since the fair opened last Friday.

The Wabash and C. and I. W. ticket offices report traffic even worse. Asked if it amounted to fifty per cent of the travel of previous years, the reply was that it was not even anywhere near that great, in fact not over 200 tickets had been sold in the office of these two roads here all during the fair. The I. C. train had forty state fair passengers out of Mattoon Tuesday morning.

The only reason known for the falling off is the Springfield labor troubles.

Typhoid Suspect.

A suspected case of typhoid fever is reported in the family of Robert H. Lawrence, 627 South Jackson street. A ten-year-old child is the patient.

RUSH KEEPS UP AT UNIVERSITY

Strong Battalion Looked for As Many Age Registering.

"We are all as busy as we can be," said C. W. Dietz, secretary of Millikin university, Tuesday morning. Evidently the war has not affected the attendance as most people thought last year that it would.

At the short chapel service President Taylor stated that the fact that a large number of young men were registering this year, and Coach Wynn has made his plans to begin football practice within a few days.

At the conservatory three people are kept busy registering the new students and the large number of old ones who are returning, and down in the kindergarten, Miss Bennett and her assistants are preparing for a big year.

The last two days have been devoted to registration, but Wednesday morning classes will begin and the regular work of the year will start.

NOTICE SENT TO W. C. FIELD

Organization of Trustees Waits on Word From Him.

Judge J. H. McCoy has sent an official communication to W. C. Field, now of Houghton Lake, Mich., informing him of his appointment as one of the commissioners of the sanitary drainage district and suggesting that the commissioners get their preliminary work under way as early as possible.

Mr. Field went to Houghton Lake in July, expecting to stay till October. It is thought he will return in a short time. The drainage commissioners, or trustees, as they are called, will have a lot of preliminary work to do. It is something like organizing a city council under the commission form. They will pass ordinances and perform other duties like a city council and much of this work has to be done before definite action can be taken on erecting a plant.

SISTERS GOING TO CHICAGO

Miss Frances Batty to Dance and Beulah Batty to Study Art.

Miss Frances Batty is leaving today for Chicago to take up professional dancing. She expects to get work with Ernst Hilgas, booking agent. Her sister, Miss Beulah, is also going to Chicago to enter the Art institute. Miss Frances has often danced before Decatur audiences, and has assisted at the Decatur Musical college.

Mrs. Dessie Newcomb Johnston, who has been here to place her daughter in St. Jerome's academy, accompanied the Misses Batty to Chicago. Mrs. Johnston will teach in the Wolfe dancing school in Kansas City this year.

DAY'S NOTICE TO GO TO CAMP

All Men Under 600 Should Be Ready.

All drafted men in Decatur and Macon county whose order numbers are below 600 should be prepared to go on twenty-four hours' notice. Just when the order will come and for just how many, is not known.

BY SEPT. 19.

The first order was for 10 per cent of the quota to be ready to travel Sept. 19. That would mean seventy-two from Decatur and seventy from the county outside the city. Tuesday noon word from the provost-marshal general's office was to the effect that definite instructions would be sent in a few days regarding the number to go and the time they are to leave. If they are to leave Sept. 19 and definite word is not received for "a few days" it will leave mighty little time for the men to get ready. Therefore, members of the exemption boards suggest that the men begin making their preparations immediately and that all whose order numbers are below 600 be prepared to go on twenty-four hours' notice.

NOT OVER TWO DAYS.

The exemption boards will get the word to the men as quickly as possible after it is received here, but it will take some time to write out the pink cards and get them into the mail, and it will probably be two days later that the last one is delivered. Board members feel pretty certain that no one will have more than forty-eight hours' time after he receives his pink card.

BROTHER'S VISIT RECALLS WAR

H. Post Ran Away and Enlisted in Civil War.

H. Post is entertaining his brother, Fred Post of Lebanon, Ill., whose farm is but two miles from the Belleville aviation field. The war preparations remind him of the time H. Post went to war. Herman Post ran away from home to join the army. Two other boys went with him. Mr. Post wrote home once to tell the folks that he was in the army, and that was the last they heard from him for a year or two. Finally his two companions were killed in one charge, and the next day Mr. Post wrote two letters home.

6,000 PUPILS IN PUBLIC SCHOOLS

More Pupils Coming in and Total Will Be 6,500.

The total number of pupils so far entered in the public schools of Decatur is nearly 6,000.

In the high school, 1,013 students have enrolled, the junior high has 465 and the elementary schools 4,495, making a total of 5,973. More students are coming in, so the number will be materially increased. Especially in the high school and junior high are more pupils expected.

It is expected that next week many more will come in, many not starting this week as school will be open only the first two days. A total enrollment of 6,500 in a few weeks is expected.

TEACHERS TO GO TO SCHOOL

County Institute in Session at High School.

The Macon County Teachers' institute will open at the high school Wednesday morning at 8:30 o'clock. The music for the three-day session will be furnished by the Decatur Musical college.

Miss Gertrude Ryan will sing on Wednesday. Thursday Miss Hart will give a reading, and on Friday, Mr. Perlman, violinist, will play.

During the session there will be lectures by Dr. Paul F. Voelker of the Wisconsin State university, Dr. Thomas H. Briggs of the Teachers' college, Columbia university and Mrs. Lillie Deneen Heinman of the La Crosse Wis., Normal school, who will be in charge of the primary work. Mrs. Heinman has been in Decatur a number of times.

Friday Miss Spaeth will talk to the teachers in the interest of the movement to prevent tuberculosis.

MARRIAGE LICENSES

Benjamin H. Young, Decatur 31
Genevieve E. Sheen, Decatur 23

Chester A. Lincoln, Hammond ..... [illegible]
Lucile Fisher, Hammond ..... [illegible]

START WAR ON TUBERCULOSIS

600 Cases in County — Must Take Action.

Macon county will in all probability make an immediate start in its war against tuberculosis as a result of a meeting of about fifty representative citizens held Monday night in the Library of the Y. M. C. A. building.

The first step will undoubtedly be the establishment of a visiting nurse association, with the necessary free dispensary which will be almost a necessity for the securing of the best results from the nurse inspection.

The main speaker of the evening was Dr. George T. Palmer, president of the Illinois Tuberculosis association, who, when introduced by Commissioner J. F. Mattes, wasted no words on preliminary remarks but went right after his subject.

AWAY BEHIND.

He made the direct statement that Illinois was wholly unprepared for the fight on the disease which will be greatly increased by war conditions and that Illinois really was in the ranks of such states as Montana and other states where nothing had been done in the fight against the recognized foe of all mankind.

"For generations," he said "consumption or tuberculosis has been looked upon as a "will-of-God disease, as visitation on the victim as an incurable affliction and the what's-the-use attitude had been taken so long that now a campaign of education must be inaugurated to prove to people that the disease is curable in its earlier stages and preventable. That it is inherited only as a tendency, that it can be prevented and that certain precautions are necessary for the safety of the community as well as the individual."

KEEP THEM NEAR HOME.

Dr. Palmer also stated that in England it had been found that the most effective way to handle a patient was near his home. That happiness and peace of mind are just as essential for a cure of a tubercular patient as a person sick with any other disease.

The going away from home, friends and relatives to try to get well in lonesomeness and among strangers, depressed in mind and loaded down with the superstition of the ages regarding his trouble, was usually as unsuccessful as one would expect it to be.

COUNTY TAX.

The problem therefore is looked upon as that of the county, not of the state, and the policy is being generally adopted now of the establishment of sanitariums in the different counties by county boards, supported by county taxes, and looked upon, not as a pauper proposition but as a place to which all tubercular patients shall go, rich and poor alike, and have the best treatment that modern nurses, dieticians and happy surroundings can furnish.

FIRST STEP.

Regarding the Macon county situation particularly Dr. Palmer said that he would consider the establishment of a visiting nurse's association the first absolutely necessary step, the putting in of a free dispensary, and establishing the proper sanitarium facilities just as soon as

Dr. Palmer said that $4,000 to $5,000 a year would establish the nursing association and a free dispensary, the dispensary being used exclusively for the diagnosing of cases.

But that the first element which should come and which really should come at once if Illinois expected to be prepared in any way to care for her returning soldiers should be the visiting nurses' work.

DR. BARNES' VIEWS.

After Dr. Palmer's talk Commissioner J. F. Mattes called for a general discussion, and Dr. William Barnes stated frankly that there seemed to be so much that must be done out at the hospital, the new wing which has been started, a home for the nurses, a new contagion building, that it seemed rather difficult to start anything like a tuberculosis sanitarium, but he was frank to say that if we must do something, why when we must, and particularly the establishment of the visiting nurse association seemed to him to be quite feasible and that if it was necessary he believed that the county would vote the money needed for the work.

DR. BROWN ENDORSES IT.

Dr. E. J. Brown also endorsed the nurses' association most heartily and also stated that Decatur was getting every possible service from its health department that it could get for the money available. That Decatur was a six cents town and wanted dollar service. That the established standard of expenditure for health in the modern city which pretended to look after sanitary and health conditions was from 90 cents to $1.25 per capita, and that Decatur's appropriation was about six to seven cents.

Dr. Brown further said that the physicians of Decatur would give their services for the free dispensary and would thereby save the county that much expense.

SIX HUNDRED CASES.

Dr. Brown startled those present by saying that there were probably 600 cases, possibly 700 cases, of diagnosed tuberculous people in Macon county, three hundred in Decatur and perhaps 350 in the county outside of the city. That there were probably 2,000 cases, latent, incipient and last stages cases here.

Dr. Brown was followed in his talk by Dr. Jones, Dr. C. Martin Wood, Miss R. Helen Cleland, head nurse at the Decatur and Macon County hospital, Miss Ida Speeth, the tuberculosis nurse who is making a survey of the situation in this county, Dr. C. E. Hildreth, John Dayes, overseer of the poor, and other persons present.

COMMITTEE.

The discussion finally came down not to what should be done, it was generally admitted and agreed that something must be done, but how it should be done.

Finally a committee was appointed to go before the board of supervisors Tuesday with a request for an appropriation sufficient to start Macon county's work in this line.

The committee appointed consists of J. N. Orr, representing the board of supervisors, Dr. C. M. Jack, representing the Medical society, E. P. Irving, representing the board of the Decatur and Macon County hospital, Mrs. I. J. Bunjer representing the Decatur chapter of the Red Cross, and J. F. Mattes, representing the city of Decatur.

This committee was appointed to talk the situation over and decide what amount should be asked from the board of supervisors.

Avoid Substitutes.

Philadelphia Evening Ledger—That once ubiquitous word "preparedness" is fast becoming obsolete. "Preparedness" is the up-to-date substitute.

Scraps of News

TAKEN HOME.

Mrs. Ralph H. Lunn, who was injured in an automobile accident Sunday night, was removed from St. Mary's hospital Monday morning and taken in the Brintlinger & Sons ambulance to her home, 240 North Calhoun street.

ASKS DIVORCE.

August Kubow has filed a bill for divorce from Johanna Kubow. They were married April 11, 1912, and lived together till Sept. 5, 1915. He charges her with desertion.

BIG SUNFLOWER.

Virginia Dively, aged six years, 2028 North Lowber street, sent to The Review Tuesday morning a sunflower which she had raised. The flower measures about fifteen inches across.

POLE ESCAPED.

An automobile Tuesday morning bumped into a telephone pole at the corner of West Eldorado and Oakland avenue. Little damage was done to either car or pole.

GERANIUMS FREE.

Park Superintendent Frank Torrence has a lot of fine geraniums to give away to those who wish them. They can be had at Fairview park, Torrence park and Nelson park, and people may take their flower pots and go after them.

MOVING.

Mrs. Tillie Price is moving from 326 South Franklin to 1238 North Van Dyke.

HE IS FROM CHICAGO NOW.

Frank Schlaudeman, Chicago, is the way it is signed on the St. Nicholas hotel register. Mr. Shlaudeman is in Decatur for a few days on business.

FROM BELLEVILLE FIELD.

Leslie Marsh, one of the Decatur boys who is stationed at the aviation training camp at Belleville, is here on a few days furlough. He reports that the camp is nearing completion and that the men are well cared for and the field in fine condition for work.

ELWIN RED CROSS WORK.

The Ladies Aid of Elwin have laid aside their Aid work and have taken up the Red Cross work and everyone is invited to join in and help. help

TO EVANSVILLE.

Mr. and Mrs. O. H. Kile, 1826 North Broadway, left Tuesday for Evansville, Ind., to be gone one week. They are driving over in Mr. Kile's car. They will attend the national convention of stationary engineers, to which Mr. Kile is a delegate.

CANNING IS STILL GOING ON

Butter Goes to Even 50 Cents a Pound.

The canning outfits in Decatur are still busy. One grocer sold over 20 bushels of corn field green beans on Monday. Home grown grapes are also being consumed in large quantities for jelly and also for future grape pies. The price of the beans is $1.50 a bushel and the grapes have been selling at 5 cents a pound.

Another argument for the use of oleomargerine was made Tuesday. Creamery butter was put at an even half dollar a pound. Eggs are 43 cents and corn meal is now 35 cents for a five pound pack.

NO DAMAGE BY FROST LOCALLY

Some Sure There Was Big Loss, But It Couldn't Be Seen.

The possible frost damage was the uppermost subject in the minds of every business man, gardener, farmer, banker and even lawyer Tuesday morning.

Some took tomato vines in by the fire to see if they would wilt but reported that they remained as green as ever and showed no signs of the blackness which is caused by freezing to that tender plant.

No signs of damage were reported by gardeners.

"Just the same," said Luther Martin, who came in about 11 o'clock this morning, after a drive to Macon and back, "the tips of the top blades of the corn show that something has happened to them. Farmers do not think that the frost hurt the growing corn but they all agree that it was an uncomfortable close shave."

"I don't think it did any particular damage," said Frank Aikin, the gardener.

ASSISTANT AT FIRST METHODIST

Rev. J. C. Berry Will Also Preach at Auburn Church.

Rev. J. C. Berry will be the new assistant pastor of the First Methodist church, according to arrangement made at the Methodist conference at Champaign. Mr. Berry has been supplying the church at Niantic since the departure of the former pastor, Rev. Mr. Coleman, from that place. In connection with his work as assistant pastor of the First church, he will supply the pulpit of the Auburn Methodist church, in the country. He will preach there every two weeks.

Mr. Berry is a graduate of the Missouri Wesleyan university at Cameron, Mo., and of the Boston University School of Theology. His position at the First church will be somewhat different from that of Rev. E. L. Shaver. Mr. Shaver's work was that of educational director, while Mr. Berry will be assistant pastor.

Life—Uncle Ezra—So ye just got back from New York! What's the difference between the city and the country?

Uncle Eben:—Wal, in the country you go to bed feeling all in and get up feeling fine, and in the city you go to bed feeling fine and get up feeling all in.

DEEDS RECORDED

S. H. Burge to Lizzie Rogers, lot 30, [illegible] addition, Elmhurst, $215.

J. E. Walden to J. M. Brownback lot 13, block 2, Simpson's second addition, $1.

Mattie M. Sawyer to Max L. McRill lot 1, block 1, Forest Hill addition, $4,750.

LIVED FOUR YEARS IN DECATUR

RUTH ABBOTT

in "Souls in Pawn."

SHE LIVED FOUR YEARS IN DECATUR.

5-year-old Ruth Abbott Now in Movies.

Ruth Abbott, the child born in Decatur five years ago, is now appearing in the movies. She takes the part of Marie in "Souls in Pawn," to be shown at the Strand theater Wednesday and Thursday. In the movies she is known as Ruth Everdate.

This is the child that was taken by Mrs. F. R. Moren to rear when it was only four months old. The little girl remained with Mrs. Moren until a few months ago when her mother came and took her away. Mrs. Moren had became very much attached to the child and did not want to give her up, but the mother insisted on taking her away.

Gypsy Abbott is now Mrs. Henry King. Her husband, who is with the American Film company, is producing the pictures in which Ruth appears. Their home is in Santa Barbara, Cal.

H. W. M'DAVID IS TO SPEAK

Open Meeting By Equal Suffrage Association.

Attorney Horace W. McDavid will be the speaker at the open meeting which has been arranged by the Woman's Emergency league of the Equal Suffrage association, to be held Wednesday night at the Association of Commerce rooms, 214-216 Citizens' bank building. He will talk along the line of the constitutional convention. The meeting will begin at 8 o'clock.

This meeting has been arranged for the benefit of the public, and it is open to everyone. A large audience is hoped for.

A Perfect Nuisance.

Puck: "Charley," said young Mr. Stiff, "I hear that some of the politicians want to efface party lines."

"I believe they do, my dear, but why do you mention it?"

"Well, I hope they do. Having your telephone ring every time a neighbor puts in a call is a perfect nuisance."

War-Training.

Baltimore American—She (belligerently)—Why weren't you at the station with the car to meet me, as usual?

He (meekly)—My dear, you ought to get into this habit of some meatless days.

Foot Mashed.

D. L. Nelson, an employe of the Western Union Telegraph company, had a foot badly mashed at Foosland Monday afternoon. He was brought to Decatur and taken to St. Mary's hospital in Moran's ambulance. Mr. Nelson and others were out with a truck gathering up cross-arms and in some way he got his foot caught in the motor.

WARRENSBURG.

Miss Ida Spaeth of Decatur gave an address at the Methodist church Sunday evening.

The second tent for the tent colony for tubercular patients was donated by the people of this community. Much interest was shown during the meeting.

Mr. and Mrs. Bruce Major and son, Robert, of Forsyth, visited Mr. and Mrs. John Alston here Sunday.

A small fire occurred at the home of Alfred Buckley Monday afternoon. The fire started in the kitchen and was caused by a defective flue. There was not much damage done as it was put out immediately.

Mr. and Mrs. J. E. Underwood and son Gerald, visited Mr. and Mrs. Paul Herriot in Decatur, Sunday.

Elmer Buckley has purchased an automobile.

Mr. and Mrs. David Faith and daughter, Margaret Louise, visited Mr. and Mrs. George Faith, Sunday.

J. S. Smith, pastor of the Methodist church, has been attending the Methodist conference at Champaign.

Mrs. Laura Scrivner of Decatur has returned home after visiting here several days with Mr. and Mrs. George Major.

Mr. and Mrs. Alva Major and children visited John B. Major Sunday.

Rev. Krutzan of Tower Hill, is here visiting relatives.

MEETINGS.

Maccabees, Macon Hive No. 910, Ladies of the Maccabees Regular meeting Wednesday at 2:30 in the K. of P. hall, corner N. Main and William streets.

L. A. to O. R. C.—Regular meeting in K. of P. hall, Powers building, at 2:30 Wednesday afternoon.

R. N. of A.—Regular meeting of Golden Crown camp, No. 120, will be held at the K. of P. hall in the Powers building tonight at 8 o'clock.

Brotherhood of American Yeoman, Homestead Council No. 5664—Regular meeting Wednesday evening at 7:30 o'clock, North Main and William streets. Election of officers.

MASONIC.

Macon Lodge No. 8 A. F. and A. M.—Special meeting tonight at 7:30 for work at Masonic temple, Water and William streets.

NewspaperARCHIVE® NewspaperARCHIVE®